

Grip

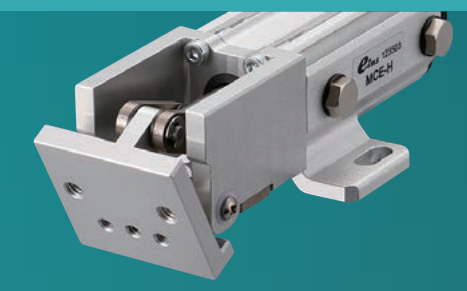

Mini Cylinder 2-2

- ▶ Micro Mini Cylinder (UMCD) / Mini Cylinder (MCD1) / Resin Cylinder (MCDR) ... 2-4
- ▶ Mini Cylinder (MCDP / MCE) 2-5
- ▶ Mini Cylinder H / Mini Cylinder Option Parts 2-6
- ▶ Cylinder for Pipe Attachment (MCP1) / Suction Combination Cylinder (VMCP) 2-7

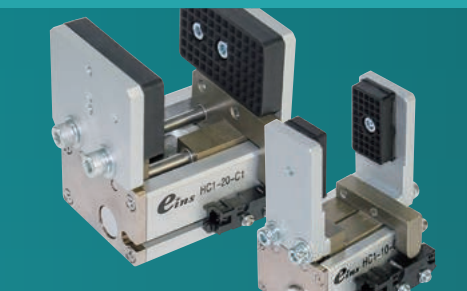
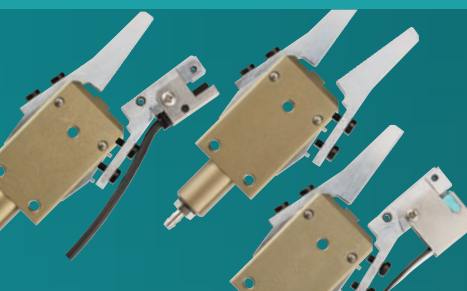
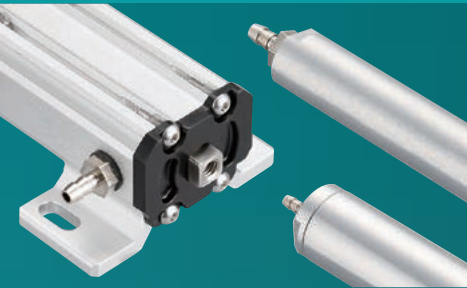

Accessories for Mini Cylinder ... 2-8

- ▶ Pads 2-10
- ▶ Claws / Nut Plates 2-13
- ▶ Chuck Spacers : Plastic / Aluminum 2-14
- ▶ Extension Shafts / Pillow Blocks / Slide Plates 2-15
- ▶ Micro Mini Cylinder/Mini Cylinder ↔ Pads Selection Table ... 2-16



Container Cylinders 2-18

- ▶ Mini Container Cylinder (Single Action / Double Action) ... 2-19
- ▶ Container Cylinder (Double Action / Reinforced) ... 2-20
- ▶ Container Cylinder w/ Guided (Double Action) GCYL series ... 2-21
- ▶ Container Cylinder w/ Guided (Double Action) NGCYL series ... 2-22



Accessories for Container Cylinder ... 2-24

- ▶ Pads / Extension Plates / Nut Plates 2-25



Grippers 2-26

- ▶ Runner Chuck E Series (Claw Super Duralumin) ... 2-32
- ▶ Runner Chuck E1 Series (Steel Type) 2-34
- ▶ Runner Chuck E1 Series (Steel L Claw Type) 2-36
- ▶ Runner Chuck E1 Series (Detachable / Attachable Claw) ... 2-37
- ▶ Runner Module / Runner Chuck Plate 2-39
- ▶ Runner Chuck Buffer Unit/Tunnel Gate Runner Chuck ... 2-40
- ▶ Pipe Combination Chuck / Pipe Combination Chuck • Grip ... 2-41
- ▶ Hinge Cylinder 2-42
- ▶ Hinge Chuck Clamp Unit (Double Action) 2-43
- ▶ Magnet Chucks 2-44
- ▶ Three Claws Chuck (Double Action Type) 2-45
- ▶ Parallel Chucks (Single Action / Double Action) 2-46
- ▶ Parallel Hand (Double Action) 2-50
- ▶ Needle Gripper 2-51



Rubber Material / Grip Pad 2-52

- ▶ Rubber Pad / EP Sponge / Silicone Sponge 2-52

Quick Chuck Change

Quick Chuck Change Manual

Quick Chuck Change Manual (OM Type)

Tool Changer

Automated Hand Exchange System

Grip

Mini Cylinder

Accessories for Mini Cylinder

Container Cylinders

Accessories for Container Cylinder

Grippers

Rubber Material / Grip Pad

Suction

Suction Cups

Suction Stems

Pad in Pad

Vacuum Gripper

Air Ejector / Filter / Check Valve

Ultra Small Part Take Out

Vacuum Generator Unit

Cut

Air Nipper (Small-Medium)

Air Nipper (Large)

Frame / Module

Jungle Gym

Let's Joint

Rectangular Tube

Base Aluminum Material

Sliding Chuck

Pneumatic Components / Sensors

Pneumatic Components

Sensors / Multi AND Board

PCIO Communication Unit

Lightweight Parts Series

Frame / Suction / Pipe Cylinder / Pads / Piston Members

By Industry

Logistics - Palletizing
Steel Metal - Stamping
Metal Fabrication

Assembling Tools

Tool / Jig

Information

Various Products Information



- ▶ Small and lightweight. Attach to plate or jungle gym.
- ▶ Non-rotate structure for cylinder rod (except for mini cylinder H)

■ Specification

Product name	Order code No.	TYPE	Structure	Used air pressure (Mpa)	Cylinder diameter (mm)	Output (N)		Stroke (mm)	Weight (g)	Page of details
Micro Mini Cylinder • UMCD	200122	UMCD-5	Single action type	0.3 ~ 0.5	φ 10	Push 28	Pull 6	5	16	2-4
	200123	UMCD-10				Push 24	Pull 9	10	22	
	200260	UMCD-5T	Single action type	0.3 ~ 0.5	φ 10	Push 6	Pull 18	5	18	
	200261	UMCD-10T				Push 9	Pull 14	10	21	
	200124	UMCD-5P	Single action type	0.3 ~ 0.5	φ 10	Push 28	Pull 6	5	14	
	200125	UMCD-10P				Push 24	Pull 9	10	20	
Mini Cylinder • MCD1	123219	MCD1-10	Single action type	0.3 ~ 0.5	φ 18	Push 98	Pull 19	10	65	2-4
	123220	MCD1-20						20	80	
Resin Cylinder • MCDR	123691	MCDR-10	Single action type	0.3 ~ 0.5	φ 18	Push 98	Pull 19	10	40	2-4
	123692	MCDR-20						20	48	
Mini Cylinder • Slim • MCDP	123929	MCDP-10	Single action type	0.3 ~ 0.5	φ 18	Push 98	Pull 19	10	73	2-5
	123930	MCDP-20	Single action type					20	90	
	123931	MCDP-AJBKT	—	—	—	—	—	—	28	2-6
Mini Cylinder • MCE	123504	MCE-10S	Single action type	0.3 ~ 0.5	Equivalent to φ 19	Push 110	Pull 20	10	58	2-5
	123505	MCE-10T								
	123508	MCE-10W	Double action type						Push 130	

* Use conditions: Clean air, [Operation temperature] 5°C - 40°C
 * The output (N) is the value when used air pressure is 0.5 MPa.



Please refer to the web site for performance table.

Product name	Order code No.	TYPE	Structure	Used air pressure (Mpa)	Cylinder diameter (mm)	Output (N)	Stroke (mm)	Weight (g)	Page of details	
Mini Cylinder • MCE	 123506	MCE-20S	Single action type	0.3 ~ 0.5	Equivalent to $\phi 19$	Push 105	Pull 22	20	69	2-5
	 123507	MCE-20T				Push 22	Pull 82			
	 123509	MCE-20W	Double action type			Push 130	Pull 108	71		
Mini Cylinder H (with rubber pad)	 120003	MCY-HS	Single action type	0.3 ~ 0.5	$\phi 15$	Push 78	Pull 10	20度	45	2-6
Replacement Rubber • w/ screw • for MCY-HS	 370877	For MCY-HS	—	—	—	Push —	Pull —	—	1	2-6
Cylinder for Pipe Attachment • MCP1	 123699	MCP1-1210	Single action type	0.3 ~ 0.5	$\phi 10$	Push 30	Pull 5	10	12	2-7
	 123700	MCP1-1220				Push 31	Pull 3	20	14	
	 123701	MCP1-2010			$\phi 16$	Push 85	Pull 7	10	40	
	 123702	MCP1-2020				Push 84	Pull 8	20	46	
	 123703	MCP1-2030				Push 83	Pull 9	30	50	
	 211133	VMCP-10				Single action type	0.3 ~ 0.5	$\phi 16$	Push 54	
 211134	VMCP-20	Push 62	Pull 20	20	60					
 211135	VMCP-30	Push 60	Pull 21	30	78					
 211137	VMCP-10-C	Push 54	Pull 20	10	69					
 211138	VMCP-20-C	Push 62	Pull 20	20	78					
 211139	VMCP-30-C	Push 60	Pull 21	30	96					

* Use conditions: Clean air, [Operation temperature] 5°C - 40°C

Quick Chuck Change

Quick Chuck Change Manual

Quick Chuck Change Manual (OM Type)

Tool Changer

Automated Hand Exchange System

Grip

Mini Cylinder

Accessories for Mini Cylinder

Container Cylinders

Accessories for Container Cylinder

Grippers

Rubber Material / Grip Pad

Suction

Suction Cups

Suction Stems

Pad in Pad

Vacuum Gripper

Air Ejector / Filter / Check Valve

Ultra Small Part Take Out

Vacuum Generator Unit

Cut

Air Nipper (Small-Medium)

Air Nipper (Large)

Frame / Module

Jungle Gym

Let's Joint

Rectangular Tube

Base Aluminum Material

Sliding Chuck

Pneumatic Components / Sensors

Pneumatic Components

Sensors / Multi AND Board

PCIO Communication Unit

Lightweight Parts Series

Frame / Suction / Resin Cylinders / Pads / Resin Manifolds

By Industry

Logistics - Palletizing / Sheet Metal - Stamping - Metal Fabrication

Assembling Tools

Tool / Jig

Information

Various Products Information

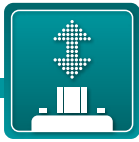

Micro Mini Cylinder (UMCD) / Mini Cylinder (MCD) / Resin Cylinder (MCDR)

Mini cylinder series with lightweight body.

▶ High performance for chucking small molded parts.



Micro Mini Cylinder

Order code No.	200122
TYPE	UMCD-5

- Stroke: 5mm
- Weight: 16g
- Joint pipe fitting BF-3 included



Micro Mini Cylinder

Order code No.	200123
TYPE	UMCD-10

- Stroke: 10mm
- Weight: 22g
- Joint pipe fitting BF-3 included

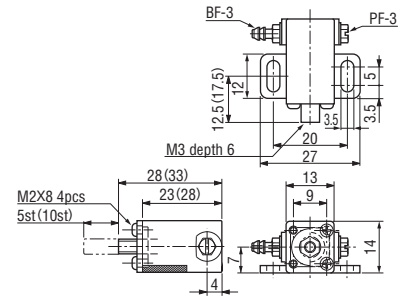

* Size in () shows size of UMCD-10.

▶ Pull type of small body.



NEW

Micro Mini Cylinder (pull)

Order code No.	200260
TYPE	UMCD-5T

- Stroke: 5mm
- Weight: 17.9g
- Joint pipe fitting BF-3 included



NEW

Micro Mini Cylinder (pull)

Order code No.	200261
TYPE	UMCD-10T

- Stroke: 10mm
- Weight: 20.5g
- Joint pipe fitting BF-3 included

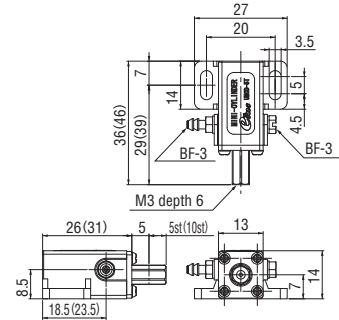

* Size in () shows size of UMCD-10T.

▶ Can be mounted side by side.



Micro Mini Cylinder slim type

Order code No.	200124
TYPE	UMCD-5P

- Stroke: 5mm
- Weight: 14g
- Joint pipe fitting BF-3 included



Micro Mini Cylinder slim type

Order code No.	200125
TYPE	UMCD-10P

- Stroke: 10mm
- Weight: 20g
- Joint pipe fitting BF-3 included

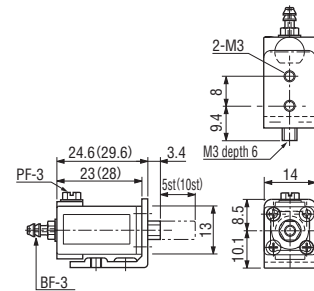

* Size in () shows size of UMCD-10P.

▶ Mini cylinder series with lightweight body.



Mini Cylinder MCD1

Order code No.	123219
TYPE	MCD1-10

- Stroke: 10mm
- Weight: 65g
- Joint pipe fitting BF-5 included



Mini Cylinder MCD1

Order code No.	123220
TYPE	MCD1-20

- Stroke: 20mm
- Weight: 80g
- Joint pipe fitting BF-5 included

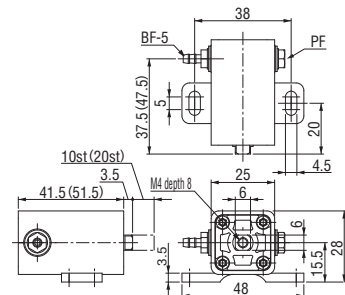

* Size in () shows size of MCD1-20.

▶ Weight saving achieved by using plastic for the body.



Resin Cylinder MCDR

Order code No.	123691
TYPE	MCDR-10

- Stroke: 10mm
- Weight: 40g
- Joint pipe fitting BF-5 included
- Include mounting washers.



Resin Cylinder MCDR

Order code No.	123692
TYPE	MCDR-20

- Stroke: 20mm
- Weight: 48g
- Joint pipe fitting BF-5 included
- Include mounting washers.

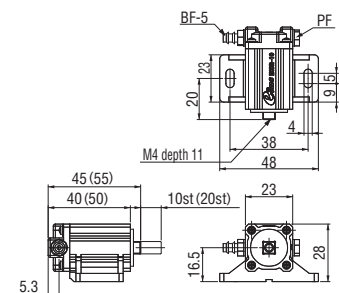

* Size in () shows size of MCDR-20.

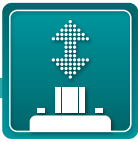

Mini Cylinder (MCDP / MCE)

Mini cylinder series with lightweight body.

▶ Can be mounted side by side.



NEW

Mini Cylinder • Slim

Order code No.	123929
TYPE	MCDP-10

- Stroke: 10mm ● Weight: 73g
- Joint pipe fitting BF-5 included
- Angle adjustment bracket (OP) → [2-6](#)
- Please use M4 nut for cylinder installation.



NEW

Mini Cylinder • Slim

Order code No.	123930
TYPE	MCDP-20

- Stroke: 20mm ● Weight: 96g
- Joint pipe fitting BF-5 included
- Angle adjustment bracket (OP) → [2-6](#)
- Please use M4 nut for cylinder installation.

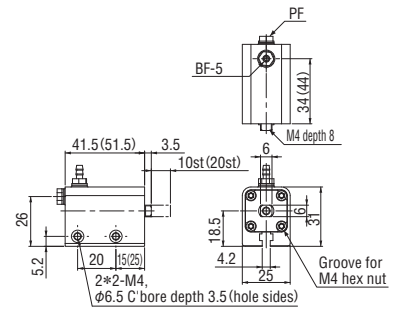

* Size in () shows size of MCDP-20

▶ Extrusion cylinder with auto switch for operation and return limit capabilities.



Mini Cylinder • MCE10st (push)

Order code No.	123504
TYPE	MCE-10S

- Stroke: 10mm ● Weight: 58g
- Joint pipe fitting BF-5 included



Mini Cylinder • MCE20st (push)

Order code No.	123506
TYPE	MCE-20S

- Stroke: 20mm ● Weight: 69g
- Joint pipe fitting BF-5 included

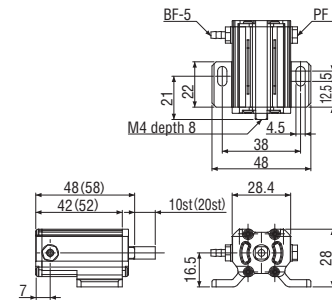

* Size in () shows size of MCE-20S.

▶ Pull-type cylinder with auto switch for operation and return limit capabilities.



Mini Cylinder • MCE10st (pull)

Order code No.	123505
TYPE	MCE-10T

- Stroke: 10mm ● Weight: 58g
- Joint pipe fitting BF-5 included



Mini Cylinder • MCE20st (pull)

Order code No.	123507
TYPE	MCE-20T

- Stroke: 20mm ● Weight: 69g
- Joint pipe fitting BF-5 included

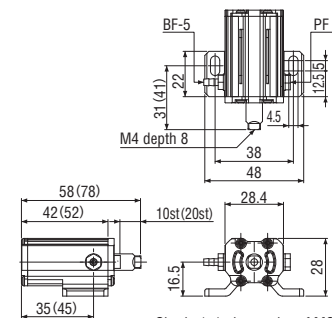

* Size in () shows size of MCE-20T.

▶ Double-acting cylinder with auto switch for operation and return limit capabilities.



Mini Cylinder • MCE10st (double action)

Order code No.	123508
TYPE	MCE-10W

- Stroke: 10mm ● Weight: 62g
- Joint pipe fitting BF-5 included



Mini Cylinder • MCE20st (double action)

Order code No.	123509
TYPE	MCE-20W

- Stroke: 20mm ● Weight: 71g
- Joint pipe fitting BF-5 included

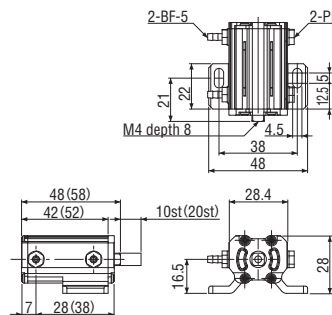

* Size in () shows size of MCE-20W.

Quick Chuck Change

Quick Chuck Change Manual

Quick Chuck Change Manual (OM Type)

Tool Changer

Automated Hand Exchange System

Grip

Mini Cylinder

Accessories for Mini Cylinder

Container Cylinders

Accessories for Container Cylinder

Grippers

Rubber Material / Grip Pad

Suction

Suction Cups

Suction Stems

Pad in Pad

Vacuum Gripper

Air Ejector / Filter / Check Valve

Ultra Small Part Take Out

Vacuum Generator Unit

Cut

Air Nipper (Small-Medium)

Air Nipper (Large)

Frame / Module

Jungle Gym

Let's Joint

Rectangular Tube

Base Aluminum Material

Sliding Chuck

Pneumatic Components / Sensors

Pneumatic Components

Sensors / Multi AND Board

PCIO Communication Unit

Lightweight Parts Series

Frame / Section / Resin Cylinders / Pads / Resin Manifolds

By Industry

Logistics - Palletizing / Sheet Metal - Stamping - Metal Fabrication

Assembling Tools

Tool / Jig

Information

Various Products Information

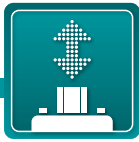

Mini Cylinder H / Mini Cylinder Option Parts

Hinge cylinder with compact body.



Mini Cylinder H (with rubber pad)

Order code No.	120003
TYPE	MCY-HS

- Body material: PBT polybutylene terephthalate
- Operating angle: 0-20 degrees
- Weight: 45g
- Joint pipe fitting BF-5 included

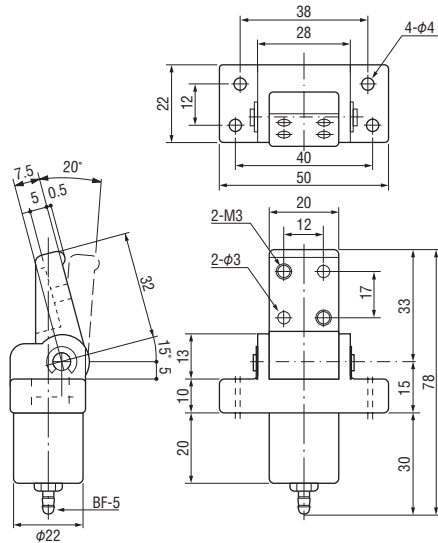

Example of use (runner grip)

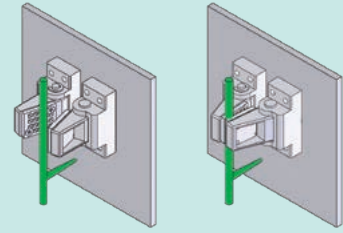

Example of use (product grip) Chuck close state

* Direct attachment to jungle gym is impossible.

Example of use (product grip)

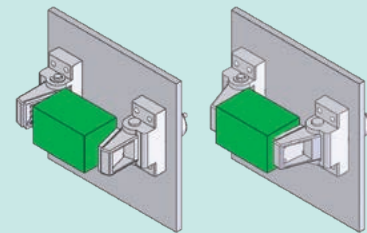

Example of use (product grip) Chuck close state

Grip ● Mini Cylinder

Mini Cylinder Option Parts

▶ Mini cylinder · slim for MCDP series

NEW



Angle adjustment bracket · for MCDP

Order code No.	123931
TYPE	MCDP-AJBKT

- Weight: 28g
- L · R is sold in sets.
- Bolt x 4 (SW, fat W) included

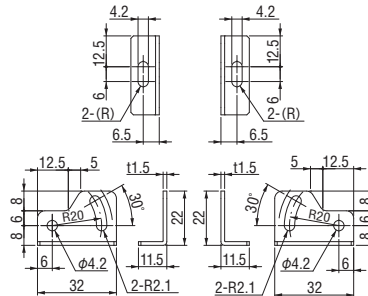

Example of installation



▶ For mini cylinder H (MCY-HS)

Replacement Rubber · w/ screw · for MCY-HS

Order code No.	370877
TYPE	For MCY-HS

- Weight: 1g
- Rubber pad material: natural rubber (NR) + Styrene-butadiene rubber (SBR)

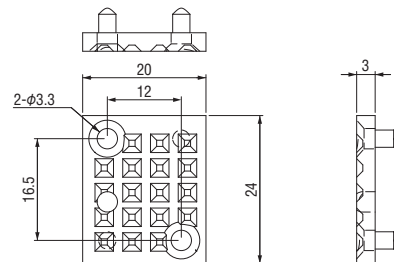

▶ Mini Cylinder · for MCE (MCE series)

Auto Switch (reed SW)

Order code No.	030282
TYPE	D-A93

- Weight: 6g
- Applicable load: relay, PLC
- Load voltage: 24VDC
- Load current range: 5mA-40mA
- Lead wire: 0.5M OUT (+) brown OUT (-) blue
- Indicator light
- Wiring → See (6-20)
- Length: 0.5m



Auto Switch (contactless)

Order code No.	030425
TYPE	D-M9N

- Weight: 8g
- Applicable load: relay, PLC
- Load voltage: 24VDC
- Load current range: -40mA or lower
- Lead wire: 0.5M +V(brown), Load(black), 0V(blue)
- Indicator light
- Wiring → See (6-20)
- Length: 0.5m



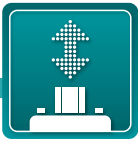

Cylinder for Pipe Attachment (MCP1) / Suction Combination Cylinder (VMCP)

Lightweight, high rigidity, and long operating life with superduralumin.

▶ Direct connection to jungle gym series parts (ø12) is possible.



Cylinder for Pipe Attachment

Order code No.	123699
TYPE	MCP1-1210

- Stroke: 10mm ● Weight: 12g
- Joint pipe fitting BF-5 included-M3 for piping

Cylinder for Pipe Attachment

Order code No.	123700
TYPE	MCP1-1220

- Stroke: 20mm ● Weight: 14g
- Joint pipe fitting BF-5 included-M3 for piping

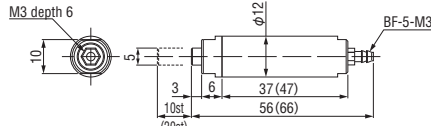

* Size in () shows size of MCP-1220.

Example of use

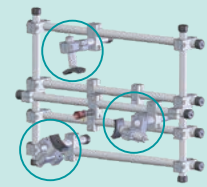

▶ Direct connection to jungle gym series parts (ø20) is possible.



Cylinder for Pipe Attachment

Order code No.	123701
TYPE	MCP1-2010

- Stroke: 10mm ● Weight: 40g
- Joint pipe fitting BF-5 included

Cylinder for Pipe Attachment

Order code No.	123702
TYPE	MCP1-2020

- Stroke: 20mm ● Weight: 46g
- Joint pipe fitting BF-5 included

Cylinder for Pipe Attachment

Order code No.	123703
TYPE	MCP1-2030

- Stroke: 30mm ● Weight: 50g
- Joint pipe fitting BF-5 included

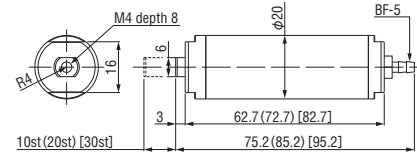

* Size in () shows size of MCP-2020.
* Size in [] shows size of MCP-2030.

▶ Cylinder rod is machined through to allow for vacuum flow. Rod end to accept M5 vacuum accessories.



Suction Combination Cylinder (w/o sensor)

Order code No.	211133
TYPE	VMCP-10

- Stroke: 10mm ● Weight: 51g
- Joint pipe fitting BF-5 included

Suction Combination Cylinder (w/o sensor)

Order code No.	211134
TYPE	VMCP-20

- Stroke: 20mm ● Weight: 60g
- Joint pipe fitting BF-5 included

Suction Combination Cylinder (w/o sensor)

Order code No.	211135
TYPE	VMCP-30

- Stroke: 30mm ● Weight: 78g
- Joint pipe fitting BF-5 included

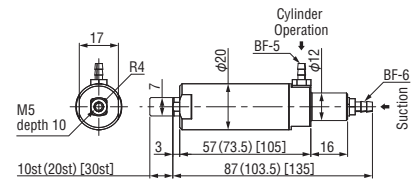

* Size in () shows size of VMCP-20.
* Size in [] shows size of VMCP-30.

Suction Combination Cylinder (w/ sensor)

Order code No.	211137
TYPE	VMCP-10-C

- Stroke: 10mm ● Weight: 69g
- Joint pipe fitting BF-5 included
- Sensor: D-M9N (030425)

Suction Combination Cylinder (w/ sensor)

Order code No.	211138
TYPE	VMCP-20-C

- Stroke: 20mm ● Weight: 78g
- Joint pipe fitting BF-5 included
- Sensor: D-M9N (030425)

Suction Combination Cylinder (w/ sensor)

Order code No.	211139
TYPE	VMCP-30-C

- Stroke: 30mm ● Weight: 96g
- Joint pipe fitting BF-5 included
- Sensor: D-M9N (030425)

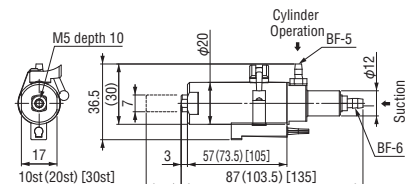

* Size in () shows size of VMCP-20-C.
* Size in [] shows size of VMCP-30-C.

Example of use

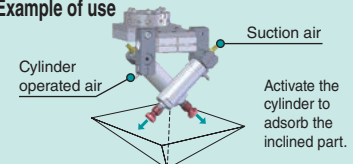

● Attach suction attach head (131208 or 131209) → **3-33** to cylinder rod head.

Quick Chuck Change

Quick Chuck Change Manual

Quick Chuck Change Manual (OM Type)

Tool Changer

Automated Hand Exchange System

Grip

Mini Cylinder

Accessories for Mini Cylinder

Container Cylinders

Accessories for Container Cylinder

Grippers

Rubber Material / Grip Pad

Suction

Suction Cups

Suction Stems

Pad in Pad

Vacuum Gripper

Air Ejector / Filter / Check Valve

Ultra Small Part Take Out

Vacuum Generator Unit

Cut

Air Nipper (Small-Medium)

Air Nipper (Large)

Frame / Module

Jungle Gym

Let's Joint

Rectangular Tube

Base Aluminum Material

Sliding Chuck

Pneumatic Components / Sensors

Pneumatic Components

Sensors / Multi AND Board

PCIO Communication Unit

Lightweight Parts Series

Frame / Suction / Resin Cylinders / Pads / Resin Manifolds

By Industry

Logistics - Palletizing / Sheet Metal - Stamping - Metal Fabrication

Assembling Tools

Tool / Jig

Information

Various Products Information



Pads



For micro mini cylinder and mini cylinder.

Claws



The best way for gripping sprues.

Nut Plates



For fixing mini cylinders.

Chuck Spacers (Plastic)



Spacer to install chuck plate and cylinder.

Specification

Product name	Order code No.	TYPE	Weight (g)	Material	Page of details	
Pad • rectangle • black • for micro mini cylinder	022797	CPUM-01	5	Nitrile rubber	2-10	
Pad • rectangle • black • micro • for pull NEW	023357	CPUM-10	4.5	Chloroprene rubber		
Pad • round • black $\phi 25$ • for mini cylinder	370071	CP-015	13	Nitrile rubber		
Pad • round • black $\phi 50$ • for mini cylinder	370070	CP-016	53			
Pad • rectangle • black 2 holes • for mini cylinder	023336	CPL-060	22	Chloroprene rubber		
Pad • curved • black • for mini cylinder	023359	CPL-018	19			
Pad • rectangle • black • for pull	023219	CP-077	39			
Pad • rectangle • w/black SW • micro mini cylinder	110568	L1131-100	23	Nitrile rubber		2-11
Pad • rectangle • w/ black SW • for mini cylinder	101832	KRCR-5000	62			
Pad • rectangle • white • for micro mini cylinder	023113	CPUM-01 (SR)	5	Silicone		2-10
Pad • rectangle • white • micro • for pull NEW	023358	CPUM-11	4.5			
Pad • round • white $\phi 25$ • for mini cylinder	022664	CP-074	13			
Pad • round • white $\phi 50$ • for mini cylinder	370107	CP-071	53			
Pad • rectangle • white 2 holes • for mini cylinder	023337	CPL-061	22			
Pad • curved • white • for mini cylinder	023360	CPL-072	19			
Pad • rectangle • white • for pull	023220	CP-078	39		2-11	
Pad • rectangle • w/ white SW • for micro mini cylinder	110654	L1131-200	23			
Pad • rectangle • w/ white SW • for mini cylinder	101833	KRCWR-5000	62			
Steel Pad	023211	CP-06F	37		Steel	2-12
Pad • rectangle • w/steer SW • mini cylinder	101834	KFCR-5000	76			
Pad • rectangle • w/SW • mini cylinder	101835	KPCR-5000	52			



Used to change the mounting height of the mini cylinder.

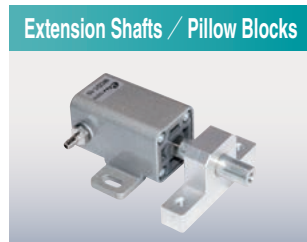

Extension of mini cylinder rod, used with pillow block for stability.

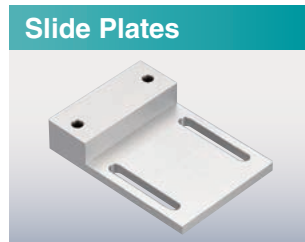

Easy mini cylinder position adjustment. This makes possible to use the same chuck plate for several molds.

Specification

Product name		Order code No.	TYPE	Weight (g)	Material	Page of details
Pads	Pad with SW • Black replacement Plate	 101836	KPB-5000	31	Nitrile rubber	2-12
	Pad with SW • White replacement Plate	 101837	KPW-5000	31	Silicone	
	Pad with SW • steer replacement Plate	 101838	KPF-5000	44	Steel	
	Pad with SW replacement Plate	 101839	KP-5000	25		
	Micro limit switch • for KRC / KRCW	 030317	D2JW-011-MD (0.1A,30VDC)	8	—	
Claws	Claw • L shape • for micro mini cylinder	 022798	CPUM-02	3.6	Steel	2-13
	Claw • round shape $\phi 25$ • for mini cylinder	 370072	CP-013	11.4		
	Claw • L shape • for mini cylinder	 370073	CP-014	28.4		
Nut plates	Nut plate • for micro mini cylinder	 022801	CPUM-05	5.0	Steel	2-13
	Nut plate • for mini cylinder	 050033	CP-009	8.2		
	Nut plate • for H cylinder (M3)	 050034	CP-010	5.2		
Chuck spacer	Chuck spacer • for micro mini cylinder	 041646	ECPUM-03	1.7	PP material	2-14
	Chuck spacer • for mini cylinder	 041647	ECP-011	8.6		
Spacer	Spacer • aluminum • 50H		230060	XL0002-050	73	Aluminum
	Spacer • aluminum • 80H		230061	XL0002-080	93	
	Spacer • aluminum • 100H		230062	XL0002-100	106	
	Spacer • aluminum • 120H		230063	XL0002-120	119	
Mini cylinder extension shaft	 370342	CP-033 (30mm)	11	Steel	2-15	
	 370711	CP-034 (45mm)	16			
Mini cylinder pillow block	 370341	CP-007 (10mm)	20	Aluminum		
	 370712	CP-008 (20mm)	40			
Mini cylinder slide plate	 370793	CP-030 (10H)	53	Aluminum		
	 370722	CP-030 (15H)	64			

Quick Chuck Change

Quick Chuck Change Manual

Quick Chuck Change Manual (OM Type)

Tool Changer

Automated Hand Exchange System

Grip

Mini Cylinder

Accessories for Mini Cylinder

Container Cylinders

Accessories for Container Cylinder

Grippers

Rubber Material / Grip Pad

Suction

Suction Cups

Suction Stems

Pad in Pad

Vacuum Gripper

Air Ejector / Filter / Check Valve

Ultra Small Part Take Out

Vacuum Generator Unit

Cut

Air Nipper (Small-Medium)

Air Nipper (Large)

Frame / Module

Jungle Gym

Let's Joint

Rectangular Tube

Base Aluminum Material

Sliding Chuck

Pneumatic Components / Sensors

Pneumatic Components

Sensors / Multi AND Board

PCIO Communication Unit

Lightweight Parts Series

Frame / Suction / Resin Cylinders / Pads / Resin Manifolds

By Industry

Logistics-Palletizing/Sheet Metal-Stamping-Metal Fabrication

Assembling Tools

Tool / Jig

Information

Various Products Information



Pads

Use the product by mounting to the tip of cylinder rod.



Pad · rectangle · black · for micro mini cylinder

Order code No.	022797
TYPE	CPUM-01

- Material: nitrile rubber
- Weight: 5g
- Cylinder: UMCD, MCP1-12 series

Pad · rectangle · white · for micro mini cylinder

Order code No.	023113
TYPE	CPUM-01 (SR)

- Material: silicone
- Weight: 5g
- Cylinder: UMCD, MCP1-12 series

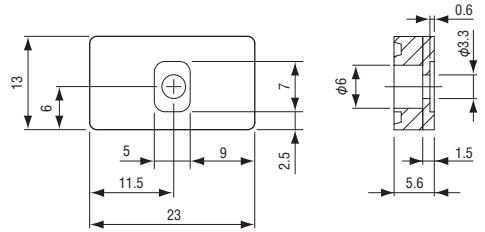

Pad · rectangle · black · for pull

Order code No.	023357
TYPE	CPUM-10

- Material: chloroprene rubber
- Weight: 4.5g
- Cylinder: UMCD-5T,10T (pull type)

Pad · rectangle · white · for pull

Order code No.	023358
TYPE	CPUM-11

- Material: silicone
- Weight: 4.5g
- Cylinder: UMCD-5T,10T (pull type)

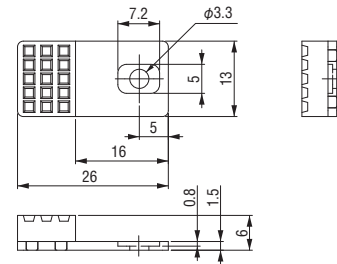

Pad · round · black ϕ 25 · for mini cylinder

Order code No.	370071
TYPE	CP-015

- Material: nitrile rubber
- Weight: 13g
- Cylinder: MCD*, MCDR, MCDP, MCE, MCP*-20 series

Pad round white ϕ 25 · for mini cylinder

Order code No.	022664
TYPE	CP-074

- Material: silicone
- Weight: 13g
- Cylinder: MCD*, MCDR, MCDP, MCE, MCP*-20 series

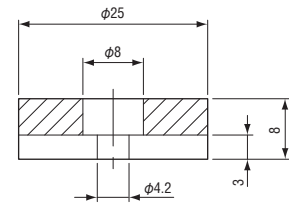

Pad · round · black ϕ 50 · for mini cylinder

Order code No.	370070
TYPE	CP-016

- Material: nitrile rubber
- Weight: 53g
- Cylinder: MCD*, MCDR, MCDP, MCE, MCP*-20 series

Pad · round · white ϕ 50 · for mini cylinder

Order code No.	370107
TYPE	CP-071

- Material: silicone
- Weight: 53g
- Cylinder: MCD*, MCDR, MCDP, MCE, MCP*-20 series

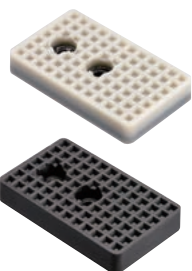
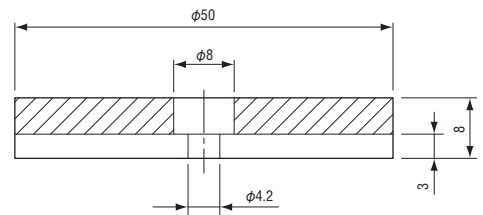

Pad · rectangle · black 2 holes · for mini cylinder

Order code No.	023336
TYPE	CPL-060

- Material: chloroprene rubber
- Weight: 22g
- Cylinder: MCD*, MCDR, MCDP, MCE, MCP*-20 series

Pad · rectangle · white 2 holes · for mini cylinder

Order code No.	023337
TYPE	CPL-061

- Material: silicone
- Weight: 22g
- Cylinder: MCD*, MCDR, MCDP, MCE, MCP*-20 series

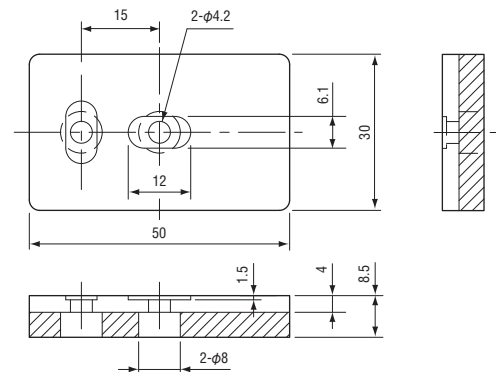

► Used when the parts has a curved surface.



Pad • curved • black • for mini cylinder

Order code No.	023359
TYPE	CPL-018

- Material: chloroprene rubber
- Weight: 19g
- Cylinder: MCD*, MCDR, MCDP, MCE, MCP*-20 series

Pad • curved • white • for mini cylinder

Order code No.	023360
TYPE	CPL-072

- Material: silicone
- Weight: 19g
- Cylinder: MCD*, MCDR, MCDP, MCE, MCP*-20 series

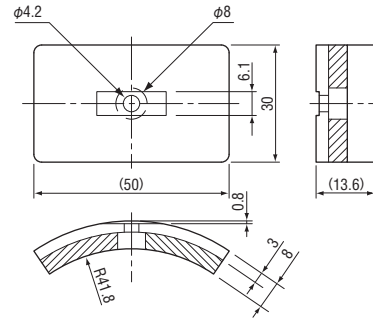

Pad • rectangle • black • for pull

Order code No.	023219
TYPE	CP-077

- Material: chloroprene rubber
- Weight: 39g
- Cylinder: MCE series

Pad • rectangle • white • for pull

Order code No.	023220
TYPE	CP-078

- Material: silicone
- Weight: 39g
- Cylinder: MCE series

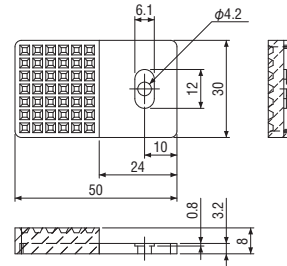

► Supplied with SW, sensor for product confirmation is not necessary.



Pad • rectangle • w/ black SW • for micro mini cylinder

Order code No.	110568
TYPE	L1131-100

- Material: nitrile rubber
- Weight: 23g
- Cylinder: UMCD, MCP*-12 series
- Sensor : D2JW-011-MD → See (2-12)

Pad • rectangle • w/ white SW • for micro mini cylinder

Order code No.	110654
TYPE	L1131-200

- Material: silicone
- Weight: 23g
- Cylinder: UMCD, MCP*-12 series

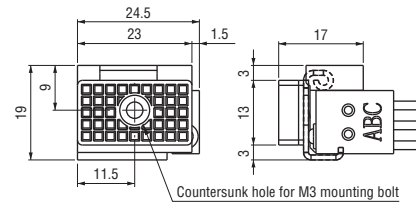

* Unable to attach to UMCD-5P/10P.
* Wiring: black (COM) blue (NO) red (NC)

A contact specification: black (COM) blue (NO)
B contact specification: black (COM) red (NC)

► Supplied with SW, sensor for product confirmation is not necessary.



Pad • rectangle • w/ black SW • mini cylinder

Order code No.	101832
TYPE	KRCR-5000

- Material: nitrile rubber
- Weight: 62g
- Cylinder: MCD*, MCDR, MCDP, MCE, MCP*-20 series

Pad • rectangle • w/ white SW • mini cylinder

Order code No.	101833
TYPE	KRCWR-5000

- Material: silicone
- Weight: 62g
- Cylinder: MCD*, MCDR, MCDP, MCE, MCP*-20 series

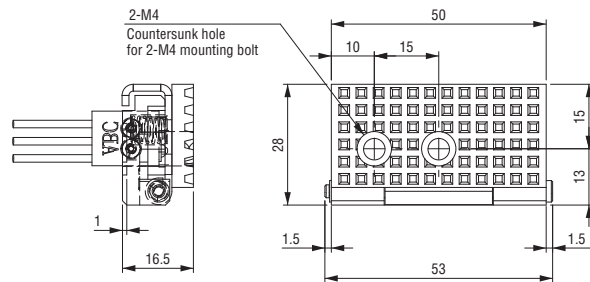

● Sensor : D2JW-011-MD → See (2-12)
* Wiring: black (COM) blue (NO) red (NC)

A contact specification: black (COM) blue (NO)
B contact specification: black (COM) red (NC)

► Best suited for sprue slide prevention by using knurling process.

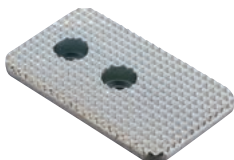

Steel pad

Order code No.	023211
TYPE	CP-06F

- Weight: 37g
- Cylinder: MCD*, MCDR, MCDP, MCE, MCP*-20 series

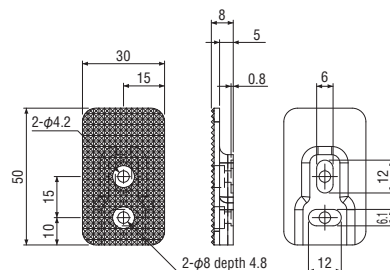

Quick Chuck Change

- Quick Chuck Change Manual
- Quick Chuck Change Manual (OM Type)
- Tool Changer
- Automated Hand Exchange System

Grip

- Mini Cylinder
- Accessories for Mini Cylinder

- Container Cylinders
- Accessories for Container Cylinder

- Grippers
- Rubber Material / Grip Pad

Suction

- Suction Cups
- Suction Stems
- Pad in Pad

- Vacuum Gripper

- Air Ejector / Filter / Check Valve
- Ultra Small Part Take Out
- Vacuum Generator Unit

Cut

- Air Nipper (Small-Medium)
- Air Nipper (Large)

Frame / Module

- Jungle Gym
- Let's Joint
- Rectangular Tube
- Base Aluminum Material
- Sliding Chuck

Pneumatic Components / Sensors

- Pneumatic Components
- Sensors / Multi AND Board
- PCIO Communication Unit

Lightweight Parts Series

- Frame / Section / Resin Cylinders (Pads) / Resin Manifolds

By Industry

- Logistics-Palletizing/Sheet Metal-Stamping-Metal Fabrication

Assembling Tools

- Tool / Jig

Information

- Various Products Information

Pads

▶ Add knurling to the plate with switch.



Pad • rectangle • w/ steer SW • mini cylinder

Order code No.	101834
TYPE	KFCR-5000

- Material: Steel ● Weight: 76g
- Cylinder: MCD*, MCDR, MCDP, MCE, MCP*-20 series
- Sensor : D2JW-011-MD → See (2-12)

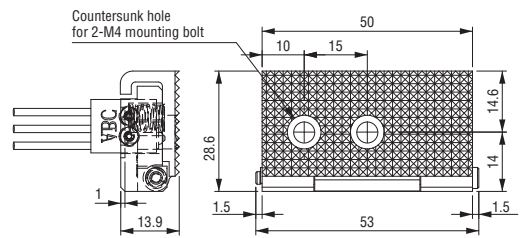

- * Wiring: black (COM) blue (NO) red (NC)
 A contact specification: black (COM) blue (NO)
 B contact specification: black (COM) red (NC)

▶ Add M3 tap hole to the pad with switch.



Pad • rectangle • w/ SW • mini cylinder

Order code No.	101835
TYPE	KPCR-5000

- Material: Steel ● Weight: 52g
- Cylinder: MCD*, MCDR, MCDP, MCE, MCP*-20 series
- Sensor : D2JW-011-MD → See (2-12)

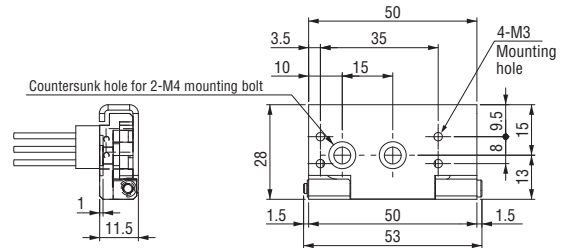

- * Wiring: black (COM) blue (NO) red (NC)
 A contact specification: black (COM) blue (NO)
 B contact specification: black (COM) red (NC)

▶ Pad with SW replacement Accessories



Pad with SW • Black replacement Plate

Order code No.	101836
TYPE	KPB-5000

- Weight: 31g
- E-ring attached
- KRCR-5000 (101832) for exchange

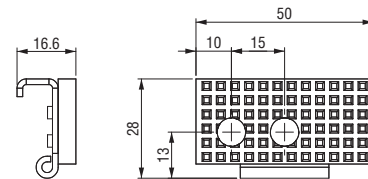

Pad with SW • White replacement Plate

Order code No.	101837
TYPE	KPW-5000

- Weight: 31g
- E-ring attached
- KRCWR-5000 (101833) for exchange

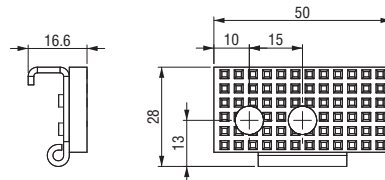

Pad with SW • steer replacement Plate

Order code No.	101838
TYPE	KPF-5000

- Weight: 44g
- E-ring attached
- KFCR-5000 (101834) for exchange

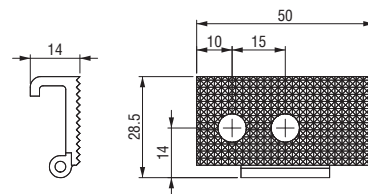

Pad with SW replacement Plate

Order code No.	101839
TYPE	KP-5000

- Weight: 25g
- E-ring attached
- KPCR-5000 (101835) for exchange

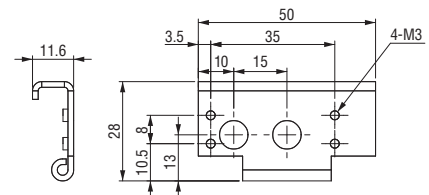

Micro limit switch • for KRC / KRCW

Order code No.	030317
TYPE	D2JW-011-MD (0.1A,30VDC)

- Weight: 8g
- Wiring: black (COM) blue (NO) red (NC)
- Pads : KRCR, KRCWR, KFCR, KPCR, L1131
- Length : 0.3m



Claws / Nut Plates

Claw is used for chucking sprue. and nut plate is used for fixing mini cylinder.

▶ Claws



Claw • L shape • for micro mini cylinder

Order code No.	022798
TYPE	CPUM-02

- Weight: 3.6g
- Cylinder: UMCD, MCP*-12 series

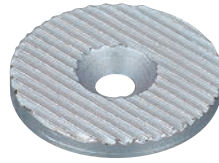

Claw • round shape $\phi 25$ • for mini cylinder

Order code No.	370072
TYPE	CP-013

- Weight: 11.4g
- Cylinder: MCD*, MCDR, MCE, MCDP, MCP*-20 series



Claw • L shape • for mini cylinder

Order code No.	370073
TYPE	CP-014

- Weight: 28.4g
- Cylinder: MCD*, MCDR, MCE, MCDP, MCP*-20 series

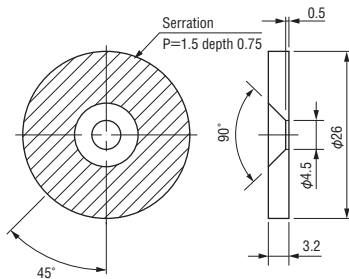
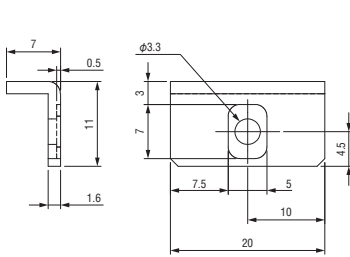

* Clamp force is conveyed with serration processing. This product is engaged in less deep than CP-014.

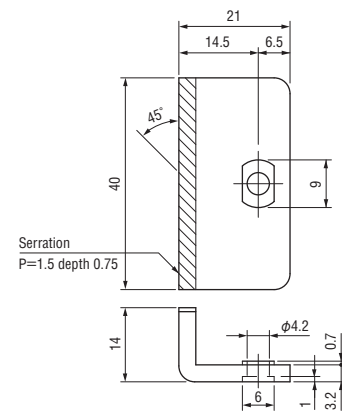

▶ Nut Plates (micro mini cylinder, mini cylinder, H cylinder)



Nut plate • for micro mini cylinder

Order code No.	022801
TYPE	CPUM-05

- Weight: 5.0g
- Cylinder: UMCD series



Nut plate • for mini cylinder

Order code No.	050033
TYPE	CP-009

- Weight: 8.2g
- Cylinder: MCD*, MCDR, MCE series



Nut plate • for H cylinder (M3)

Order code No.	050034
TYPE	CP-010

- Weight: 5.2g
- Cylinder: MCY-HS

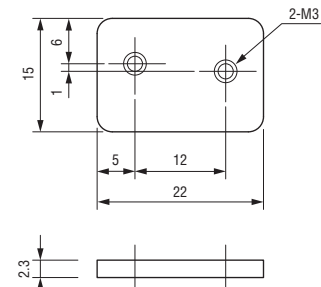
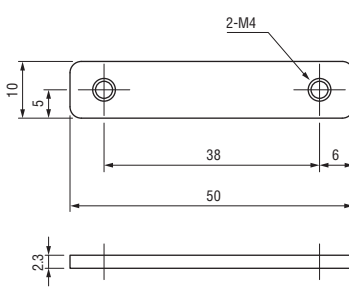
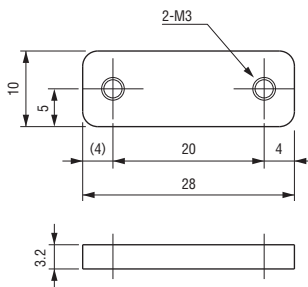

Quick Chuck Change

Quick Chuck Change Manual

Quick Chuck Change Manual (OM Type)

Tool Changer

Automated Hand Exchange System

Grip

Mini Cylinder

Accessories for Mini Cylinder

Container Cylinders

Accessories for Container Cylinder

Grippers

Rubber Material / Grip Pad

Suction

Suction Cups

Suction Stems

Pad in Pad

Vacuum Gripper

Air Ejector / Filter / Check Valve

Ultra Small Part Take Out

Vacuum Generator Unit

Cut

Air Nipper (Small-Medium)

Air Nipper (Large)

Frame / Module

Jungle Gym

Let's Joint

Rectangular Tube

Base Aluminum Material

Sliding Chuck

Pneumatic Components / Sensors

Pneumatic Components

Sensors / Multi AND Board

PCIO Communication Unit

Lightweight Parts Series

Frame / Section / Resin Cylinders (Pads) / Resin Manifolds

By Industry

Logistics - Palletizing / Sheet Metal - Stamping - Metal Fabrication

Assembling Tools

Tool / Jig

Information

Various Products Information



Chuck Spacers : Plastic / Aluminum

Spacer for height adjustment.

Chuck spacer • for micro mini cylinder



Order code No.	041646
TYPE	ECPUM-03

- Weight: 1.7g
- Material: Polypropylene

Chuck spacer • for mini cylinder



Order code No.	041647
TYPE	ECP-011

- Weight: 8.6g
- Material: Polypropylene

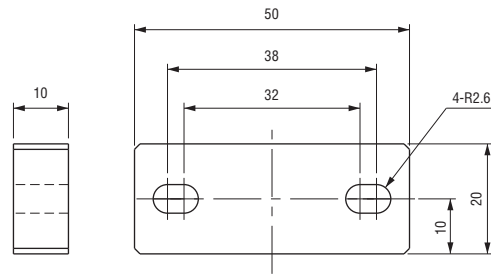
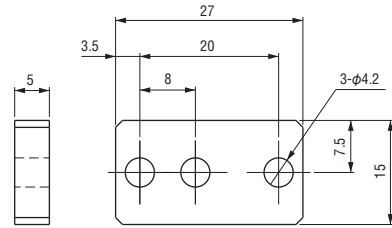

Example of installation

MCD1-10 + ECP-011

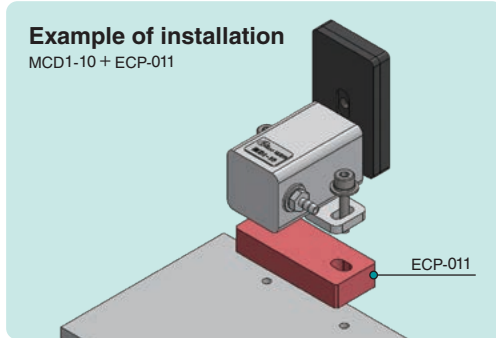

Grip • Accessories for Mini Cylinder

► Spacer for mini cylinder

Spacer • aluminum • 50H



Order code No.	230060
TYPE	XL0002-050

- Weight: 73g
- Size A: 50mm

Spacer • aluminum • 80H



Order code No.	230061
TYPE	XL0002-080

- Weight: 93g
- Size A: 80mm

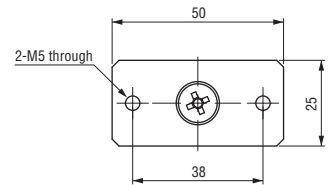

Spacer • aluminum • 100H



Order code No.	230062
TYPE	XL0002-100

- Weight: 106g
- Size A: 100mm

Spacer • aluminum • 120H



Order code No.	230063
TYPE	XL0002-120

- Weight: 119g
- Size A: 120mm

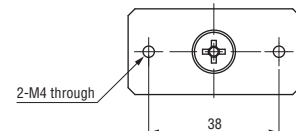
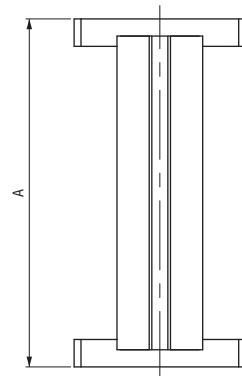



Extension Shafts / Pillow Blocks / Slide Plate

Extension of mini cylinder rod, used with pillow block for stability.
Easy to make the Mini cylinder move.



Mini cylinder • extension shaft

Order code No.	370342
TYPE	CP-033 (30mm)

● Weight: 11g

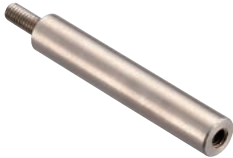

Mini cylinder • extension shaft

Order code No.	370711
TYPE	CP-034 (45mm)

● Weight: 16g

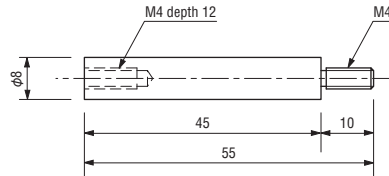
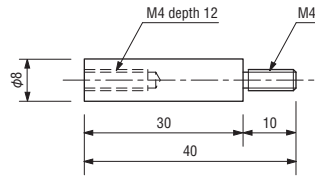

● Cylinder: MCD1 series

Example of use

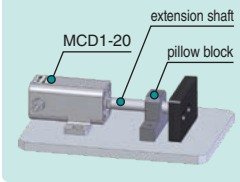

Mini cylinder • pillow block

Order code No.	370341
TYPE	CP-007 (10mm)

● Weight: 20g



Mini cylinder • pillow block

Order code No.	370712
TYPE	CP-008 (20mm)

● Weight: 40g

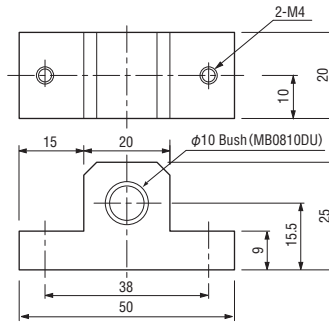
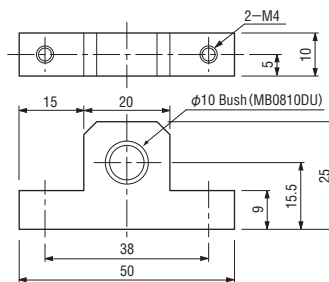

● Cylinder: MCD* series



Mini cylinder • slide plate

Order code No.	370793
TYPE	CP-030 (10H)

● Weight: 53g
● Use nut plate to attach mini cylinder.
→ See (2-13)



Mini cylinder • slide plate

Order code No.	370722
TYPE	CP-030 (15H)

● Weight: 64g
● Use nut plate to attach mini cylinder.
→ See (2-13)

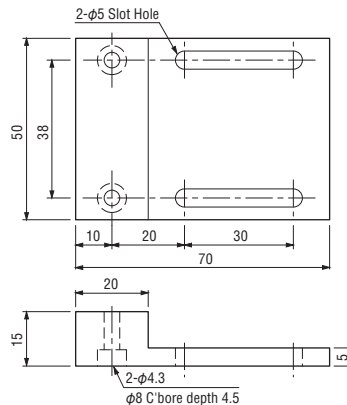
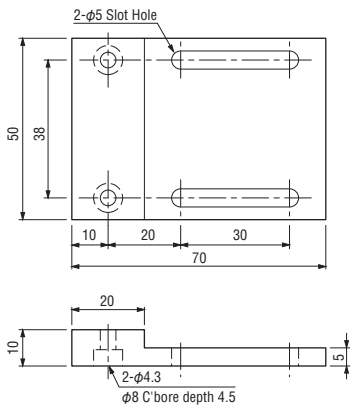

Example of installation

MCE-20T + CP-030 + CP-009

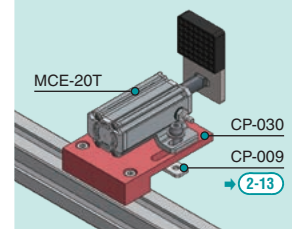

Quick Chuck Change

Quick Chuck Change Manual

Quick Chuck Change Manual (OM Type)

Tool Changer

Automated Hand Exchange System

Grip

Mini Cylinder

Accessories for Mini Cylinder

Container Cylinders

Accessories for Container Cylinder

Grippers

Rubber Material / Grip Pad

Suction

Suction Cups

Suction Stems

Pad in Pad

Vacuum Gripper

Air Ejector / Filter / Check Valve

Ultra Small Part Take Out

Vacuum Generator Unit

Cut

Air Nipper (Small-Medium)

Air Nipper (Large)

Frame / Module

Jungle Gym

Let's Joint

Rectangular Tube

Base Aluminum Material

Sliding Chuck

Pneumatic Components / Sensors

Pneumatic Components

Sensors / Multi AND Board

PCIO Communication Unit

Lightweight Parts Series

Frame / Suction / Resin Cylinders / Pads / Resin Manifolds

By Industry

Logistics-Palletizing/Sheet Metal-Stamping-Metal Fabrication

Assembling Tools

Tool / Jig

Information

Various Products Information



Micro Mini Cylinder / Mini Cylinder ↔ Pads Selection Table

Cylinder		Micro mini cylinder (UMCD)						mini cylinder (MCD*)		Resin cylinder (MCDR)		Mini cylinder (MCDP)		Mini cylinder (MCE)						Pipe cylinder (MCP1)				
Pads Claw		200122	200123	200260	200261	200124	200125	123219	123220	123691	123692	123929	123930	123504	123506	123505	123507	123508	123509	123699	123700	123701	123702	123703
	022797 CPUM-01 (Black)	○	○	-	-	○※2	○※2	-	-	-	-	-	-	-	-	-	-	-	-	○	○	-	-	-
	023113 CPUM-01 (SR) (White)	○	○	-	-	○※2	○※2	-	-	-	-	-	-	-	-	-	-	-	-	○	○	-	-	-
	023357 CPUM-10 (Black)	-	-	○	○	-	-	-	-	-	-	-	-	-	-	-	-	-	-	-	-	-	-	-
	023358 CPUM-11 (White)	-	-	○	○	-	-	-	-	-	-	-	-	-	-	-	-	-	-	-	-	-	-	-
	370071 CP-015 (Black)	-	-	-	-	-	-	○	○	○	○	○	○	○	○	-	-	○	○	-	-	○	○	○
	022664 CP-074 (White)	-	-	-	-	-	-	○	○	○	○	○	○	○	○	-	-	○	○	-	-	○	○	○
	370070 CP-016 (Black)	-	-	-	-	-	-	○	○	○	○	○	○	○	○	-	-	○	○	-	-	○	○	○
	370107 CP-071 (White)	-	-	-	-	-	-	○	○	○	○	○	○	○	○	-	-	○	○	-	-	○	○	○
	023336 CPL-060 (Black)	-	-	-	-	-	-	○	○	○	○	○	○	○	○	-	-	○	○	-	-	○	○	○
	023337 CPL-061 (White)	-	-	-	-	-	-	○	○	○	○	○	○	○	○	-	-	○	○	-	-	○	○	○
	023359 CPL-018 (Black)	-	-	-	-	-	-	○	○	○	○	○	○	○	○	-	-	○	○	-	-	○	○	○
	023360 CPL-072 (White)	-	-	-	-	-	-	○	○	○	○	○	○	○	○	-	-	○	○	-	-	○	○	○
	023219 CP-077 (Black)	-	-	-	-	-	-	-	-	-	-	-	-	-	-	○	○	○	○	-	-	-	-	-
	023220 CP-078 (White)	-	-	-	-	-	-	-	-	-	-	-	-	-	-	○	○	○	○	-	-	-	-	-
	101832 KRCR-5000 (Black)	-	-	-	-	-	-	○	○	○	○	○	○	○	○	-	-	○	○	-	-	○	○	○
	101833 KRCWR-5000 (White)	-	-	-	-	-	-	○	○	○	○	○	○	○	○	-	-	○	○	-	-	○	○	○
	101834 KFCR-5000	-	-	-	-	-	-	○	○	○	○	○	○	○	○	-	-	○	○	-	-	○	○	○
	101835 KPCR-5000	-	-	-	-	-	-	○	○	○	○	○	○	○	○	-	-	○	○	-	-	○	○	○
	110568 L1131-100 (Black)	○※1	○※1	-	-	○※2	○※2	-	-	-	-	-	-	-	-	-	-	-	-	○	○	-	-	-
	110654 L1131-200 (White)	○※1	○※1	-	-	○※2	○※2	-	-	-	-	-	-	-	-	-	-	-	-	○	○	-	-	-
	023211 CP-06F	-	-	-	-	-	-	○	○	○	○	○	○	○	○	-	-	○	○	-	-	○	○	○
	022798 CPUM-02	○	○	-	-	○※2	○※2	-	-	-	-	○	○	-	-	-	-	-	-	○	○	-	-	-
	370072 CP-013	-	-	-	-	-	-	○	○	○	○	○	○	○	○	-	-	○	○	-	-	○	○	○
	370073 CP-014	-	-	-	-	-	-	○	○	○	○	○	○	○	○	-	-	○	○	-	-	○	○	○

※1 The chuck spacer (ECPUM-03 → [2-14](#)) is required when mounting the pads.
 ※2 The long side is the longitudinal direction when mounting the pads.

MEMO

A series of horizontal dashed lines for writing.



Specification

Product name	Order code No.	TYPE	Structure	Used air pressure ^{*2} (Mpa)	Cylinder diameter (mm)	Output ^{*1} (N)	Stroke (mm)	Weight (g)	Page of Details		
Mini container cylinder	131014	NCON-M10S	Single action type	0.4~0.5 (4~5kgf/cm ²)	φ 20	Push 114	Pull 30	10	135	2-19	
	131015	NCON-M15S				Push 115	Pull 29	15	145		
	131016	NCON-M20S				Push 125	Pull 20	20	155		
	130709	NCON-M10W	Double action type		φ 20	Push 154	Pull 129	10	135		
	130710	NCON-M15W						15	145		
	130711	NCON-M20W						20	155		
	130712	NCON-M25W			25			165			
	130713	NCON-M30W			30			175			
Container cylinder	130707	NCON-20W	Double action type	0.4~0.5 (4~5kgf/cm ²)	φ 20 × 2	Push 314	Pull 234	20	340	2-20	
	130708	NCON-40W						40	415		
	130829	NCON-80W						80	557		

Product name	Order code No.	TYPE	Structure	Used air pressure ^{*2} (Mpa)	Cylinder diameter (mm)	Output ^{*3} (N)	Stroke (mm)	Weight (g)	Page of Details	
Container cylinder reinforced	130869	NCON-40WK	Double action type	0.4 ~ 0.6	φ 20 × 2	Push 314	Pull 200	40	688	2-20
Container cylinder w/ guided	060496	GCYL20*20	Double action type	0.4 ~ 0.6	φ 20	Push 157	Pull 117	20	526	2-21
	060497	GCYL20*40						40	670	
	060498	GCYL20*50						50	746	
	060499	GCYL20*75						75	1,000	
	060500	GCYL20*100						100	1,192	
	060501	GCYL20*150						150	1,576	
NEW Container cylinder w/ guided(Double action type)	131686	NGCYL20*20	Double action type	0.4 ~ 0.6	φ 16 × 2	Push 200	Pull 150	20	270	2-22
	131687	NGCYL20*40						40	370	
	131688	NGCYL20*50						50	410	
	131689	NGCYL20*75						75	520	
	131690	NGCYL20*100						100	640	

Auto switch (reed SW)	030282	D-A93	—	—	—	—	—	6	2-19,21
Auto switch (contactless)	030425	D-M9N	—	—	—	—	—	8	2-19,21

*1 : Used air pressure (0.49Mpa) *2 : Fluid to be used/Clean air, Ambient temperature/5 °C - 40°C *3 : Used air pressure (0.5Mpa)



Mini Container Cylinder (Single Action / Double Action)

Smooth operation with fit drive guide.

Single Action Type

Installation of auto switch for act/return limit is possible.

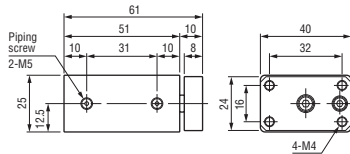

Order code No. **131014**
TYPE **NCON-M10S**

- Stroke: 10mm
- Weight: 135g
- Pipe joint is sold separately.
- ➔ See (6-5,6,7)

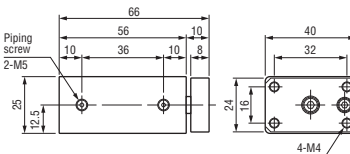
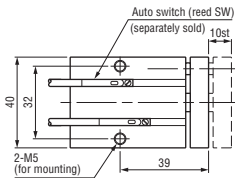

Order code No. **131015**
TYPE **NCON-M15S**

- Stroke: 15mm
- Weight: 145g
- Pipe joint is sold separately.
- ➔ See (6-5,6,7)

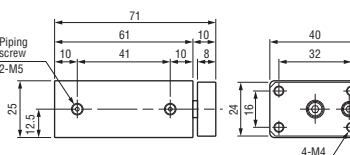
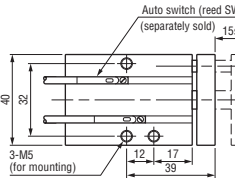

Order code No. **131016**
TYPE **NCON-M20S**

- Stroke: 20mm
- Weight: 155g
- Pipe joint is sold separately.
- ➔ See (6-5,6,7)

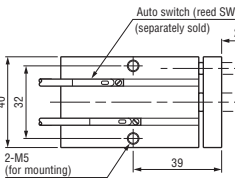

Auto switch (reed SW)

Order code No. **030282**
TYPE **D-A93**

- Weight: 6g
- Applicable load: relay, PLC
- Load voltage: 24VDC
- Load current range: 5mA-40mA
- Wiring: 0.5M OUT brown OUT (+) blue (-)
- With indicator lamp
- Terminal process is not made.
- Wiring: ➔ See (6-20)
- Length: 0.5m



Auto switch (contactless)

Order code No. **030425**
TYPE **D-M9N**

- Weight: 8g
- Applicable load: relay, PLC
- Load voltage: 24VDC
- Load current range: -40mA or lower
- Wiring: 0.5M + V (brown), Load (black), OV (blue)
- With indicator lamp
- Terminal process is not made.
- Wiring: ➔ See (6-20)
- Length: 0.5m

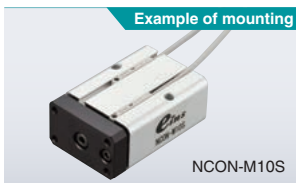

Double Action Type

Installation of auto switch for act/return limit is possible.

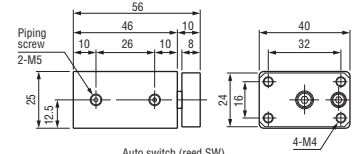

Order code No. **130709**
TYPE **NCON-M10W**

- Stroke: 10mm
- Weight: 135g
- Pipe joint is sold separately.
- ➔ See (6-5,6,7)

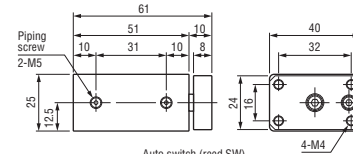
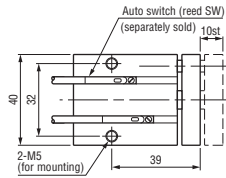

Order code No. **130710**
TYPE **NCON-M15W**

- Stroke: 15mm
- Weight: 145g
- Pipe joint is sold separately.
- ➔ See (6-5,6,7)

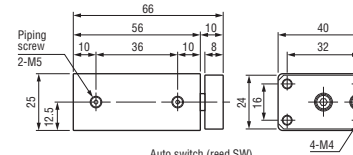
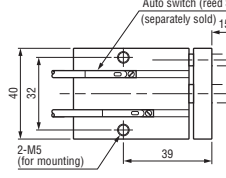

Order code No. **130711**
TYPE **NCON-M20W**

- Stroke: 20mm
- Weight: 155g
- Pipe joint is sold separately.
- ➔ See (6-5,6,7)

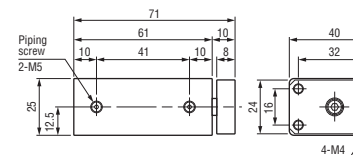
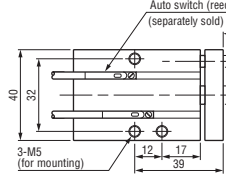

Order code No. **130712**
TYPE **NCON-M25W**

- Stroke: 25mm
- Weight: 165g
- Pipe joint is sold separately.
- ➔ See (6-5,6,7)

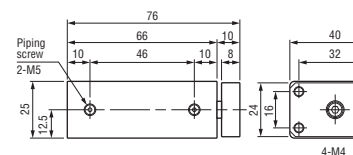
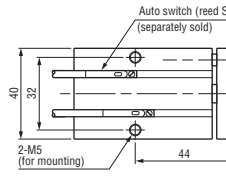

Order code No. **130713**
TYPE **NCON-M30W**

- Stroke: 30mm
- Weight: 175g
- Pipe joint is sold separately.
- ➔ See (6-5,6,7)

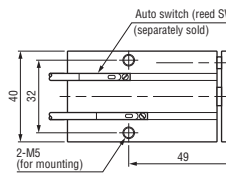

Quick Chuck Change

Quick Chuck Change Manual

Quick Chuck Change Manual (OM Type)

Tool Changer

Automated Hand Exchange System

Grip

Mini Cylinder

Accessories for Mini Cylinder

Container Cylinders

Accessories for Container Cylinder

Grippers

Rubber Material / Grip Pad

Suction

Suction Cups

Suction Stems

Pad in Pad

Vacuum Gripper

Air Ejector / Filter / Check Valve

Ultra Small Part Take Out

Vacuum Generator Unit

Cut

Air Nipper (Small-Medium)

Air Nipper (Large)

Frame / Module

Jungle Gym

Let's Joint

Rectangular Tube

Base Aluminum Material

Sliding Chuck

Pneumatic Components / Sensors

Pneumatic Components

Sensors / Multi AND Board

PCIO Communication Unit

Lightweight Parts Series

Frame / Section / Resin Cylinders / Pads / Resin Manifolds

By Industry

Logistics - Palletizing / Sheet Metal - Stamping - Metal Fabrication

Assembling Tools

Tool / Jig

Information

Various Products Information



Container Cylinder (Double Action / Reinforced)

Smooth operation with double rods.

Installation of auto switch for act/return limit is possible.



Order code No.	130707
TYPE	NCON-20W

- Stroke: 20mm
 - Weight: 340g
 - Pipe joint is sold separately.
- See (6-5,6,7)



Order code No.	130708
TYPE	NCON-40W

- Stroke: 40mm
 - Weight: 415g
 - Pipe joint is sold separately.
- See (6-5,6,7)



Order code No.	130829
TYPE	NCON-80W

- Stroke: 80mm
 - Weight: 557g
 - Pipe joint is sold separately.
- See (6-5,6,7)

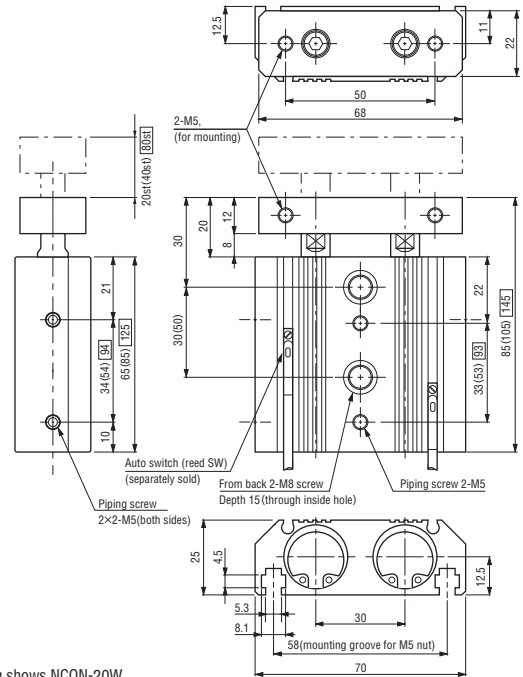

- * Base drawing shows NCON-20W.
- * Size in () shows size of NCON-40W.
- * Size in [] shows size of NCON-80W.

► High durability and long operation life with widemouthed cylinder and reinforcement of piston structure.



Container cylinder • reinforced (double)

Order code No.	130869
TYPE	NCON-40WK

- Stroke: 40mm
 - Weight: 688g
 - Pipe joint is sold separately.
- See (6-5,6,7)

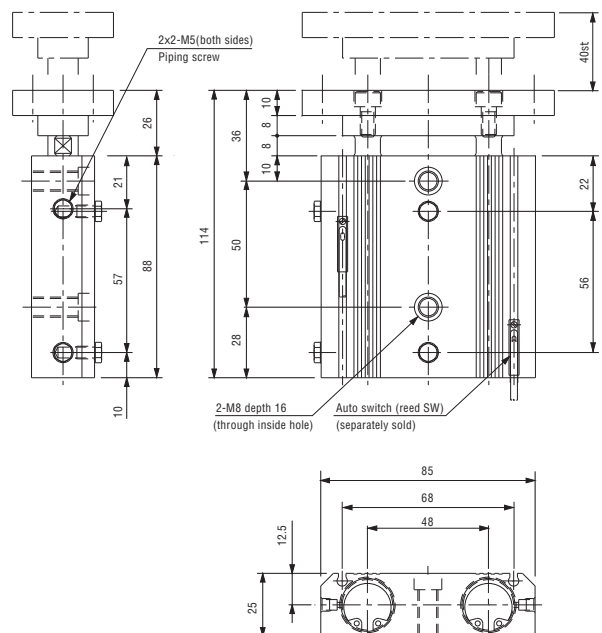
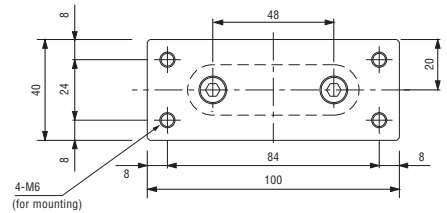



Container Cylinder w/ Guided (Double Action) GCYLseries

Improved durability with integral-type aluminum body.

Installation of auto switch for act/return limit is possible.



Order code No.	060496
TYPE	GCYL20*20

- Stroke: 20mm
- Weight: 526g
- Pipe joint is sold separately.
- ➔ See (6-5,6,7)



Order code No.	060497
TYPE	GCYL20*40

- Stroke: 40mm
- Weight: 670g
- Pipe joint is sold separately.
- ➔ See (6-5,6,7)

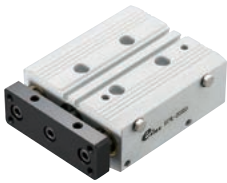

Order code No.	060498
TYPE	GCYL20*50

- Stroke: 50mm
- Weight: 746g
- Pipe joint is sold separately.
- ➔ See (6-5,6,7)



Order code No.	060499
TYPE	GCYL20*75

- Stroke: 75mm
- Weight: 1,000g
- Pipe joint is sold separately.
- ➔ See (6-5,6,7)



Order code No.	060500
TYPE	GCYL20*100

- Stroke: 100mm
- Weight: 1,192g
- Pipe joint is sold separately.
- ➔ See (6-5,6,7)



Order code No.	060501
TYPE	GCYL20*150

- Stroke: 150mm
- Weight: 1,576g
- Pipe joint is sold separately.
- ➔ See (6-5,6,7)

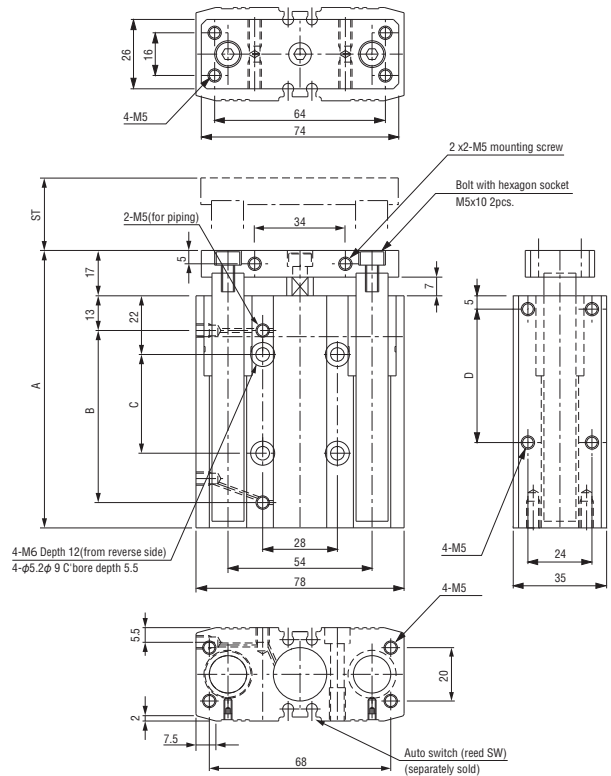

■ Dimensions

(mm)

TYPE	GCYL20*20	GCYL20*40	GCYL20*50	GCYL20*75	GCYL20*100	GCYL20*150
ST	20	40	50	75	100	150
A	74	94	104	136.5	171.5	231.5
B	34.5	54.5	64.5	89.5	114.5	164.5
C	17	37	37	60	60	120
D	30	50	50	85	85	135



Auto switch (reed SW)

Order code No.	030282
TYPE	D-A93

- Weight: 6g
- Applicable load: relay, PLC
- Load voltage: 24VDC
- Load current range: 5mA-40mA
- Wiring: 0.5M OUT brown OUT (+) blue (-)
- Indicator light
- Wiring: ➔ See (6-20)
- Length: 0.5m



Auto switch (contactless)

Order code No.	030425
TYPE	D-M9N

- Weight: 8g
- Applicable load: relay, PLC
- Load voltage: 24VDC
- Load current range: -40mA or lower
- Wiring: 0.5M + V (brown), Load (black), 0V (blue)
- Indicator light
- Wiring: ➔ See (6-20)
- Length: 0.5m

Quick Chuck Change

Quick Chuck Change Manual

Quick Chuck Change Manual (OM Type)

Tool Changer

Automated Hand Exchange System

Grip

Mini Cylinder

Accessories for Mini Cylinder

Container Cylinders

Accessories for Container Cylinder

Grippers

Rubber Material / Grip Pad

Suction

Suction Cups

Suction Stems

Pad in Pad

Vacuum Gripper

Air Ejector / Filter / Check Valve

Ultra Small Part Take Out

Vacuum Generator Unit

Cut

Air Nipper (Small-Medium)

Air Nipper (Large)

Frame / Module

Jungle Gym

Let's Joint

Rectangular Tube

Base Aluminum Material

Sliding Chuck

Pneumatic Components / Sensors

Pneumatic Components

Sensors / Multi AND Board

PCIO Communication Unit

Lightweight Parts Series

Frame / Suction / Resin Cylinders / Pads / Resin Manifolds

By Industry

Logistics-Palletizing/Sheet Metal-Stamping-Metal Fabrication

Assembling Tools

Tool / Jig

Information

Various Products Information



Container Cylinder w/ Guided (Double Action) NGCYLseries

New container cylinder with miniaturization and Lightweight.

- ▶ The proportions became more compact when compared to traditional container cylinders (GCYL series).
- ▶ The cylinder is lighter and thrust increased.

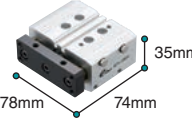
TYPE	Weight Lightweight	Body size Compact	Output Enhance thrust	
NEW  NGCYL20*20 Dimensions: 85mm x 63.5mm x 25mm	270g	Height : 25mm Length : 63.5mm Width : 85	Push 200N	Pull 150N
 GCYL20*20 Dimensions: 78mm x 74mm x 35mm	526g	Height : 35mm Length : 74mm Width : 78mm	Push 157N	Pull 117N

Installation of auto switch for act/return limit is possible.



Order code No.	131686
TYPE	NGCYL20*20

- Stroke: 20mm
- Weight: 270g
- Pipe joint is sold separately.
- See (6-5,6,7)



Order code No.	131687
TYPE	NGCYL20*40

- Stroke: 40mm
- Weight: 370g
- Pipe joint is sold separately.
- See (6-5,6,7)

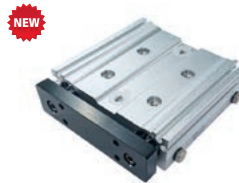

Order code No.	131688
TYPE	NGCYL20*50

- Stroke: 50mm
- Weight: 410g
- Pipe joint is sold separately.
- See (6-5,6,7)



Order code No.	131689
TYPE	NGCYL20*75

- Stroke: 75mm
- Weight: 520g
- Pipe joint is sold separately.
- See (6-5,6,7)



Order code No.	131690
TYPE	NGCYL20*100

- Stroke: 100mm
- Weight: 1,192g
- Pipe joint is sold separately.
- See (6-5,6,7)

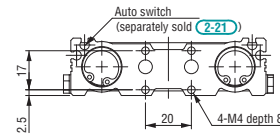
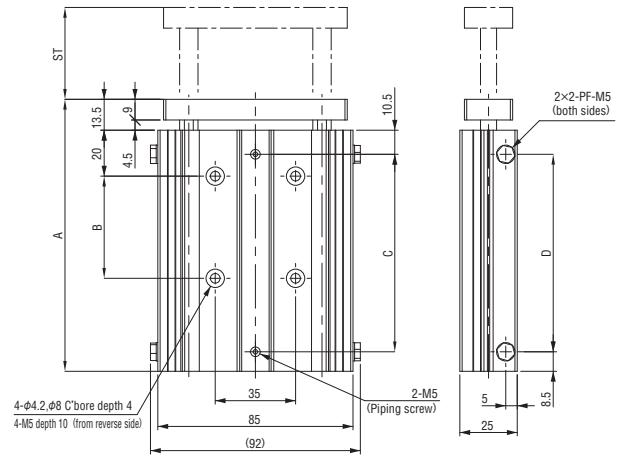
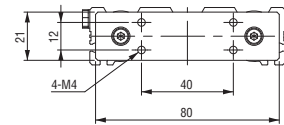

■ Dimensions

(mm)

TYPE	NGCYL20*20	NGCYL20*40	NGCYL20*50	NGCYL20*75	NGCYL20*100
ST	20	40	50	75	100
A	63.5	83.5	93.5	118.5	143.5
B	17	27	32	44.5	57
C	31	51	61	86	111
D	31	51	61	86	111

MEMO

A series of horizontal dashed lines for writing.



Pads



Used for work grip or positioning.

Nut Plates



For fixing container cylinders.

Extension Plate



Setting position can be changed according to the work shape.

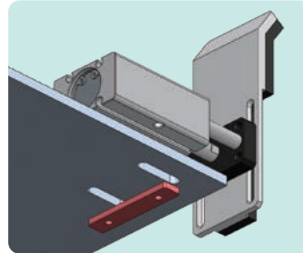

Specification

Product name	Order code No.	TYPE	Weight (g)	Material	Page of details
Pad · for mini container cylinder	 131256	NCON-CP-01	34	Nitrile rubber	2-25
	 131257	NCON-CP-02	38		
	 131258	NCON-CP-03	38	Steel	
	 131259	NCON-CP-04	71	Nitrile rubber	
	 131260	NCON-CP-05	71		
	 131677	NCON-CP-06A	98		
Extended plate (for wear plate)	 230071	XL0006-104	31	Aluminum	
Nut plate · for container cylinder	 023196	CP-075	10	Steel	



Pads / Extension Plates / Nut Plates

Pads for mini container cylinder.

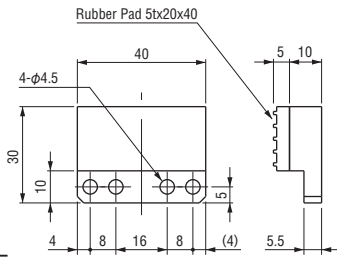

Pad • for mini container cylinder

Order code No.	131256
TYPE	NCON-CP-01

- Material: nitrile rubber
- Weight: 34g

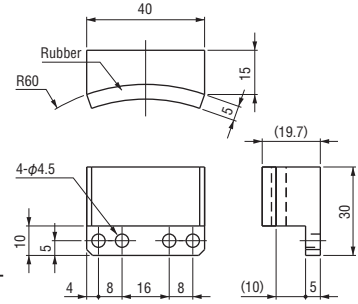

Pad • for mini container cylinder

Order code No.	131257
TYPE	NCON-CP-02

- Material: nitrile rubber
- Weight: 38g

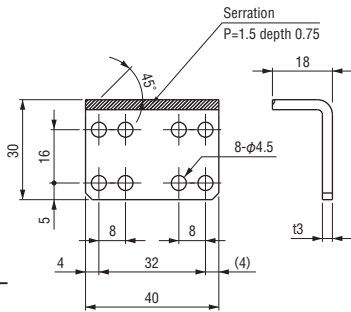

Claw • for mini container cylinder

Order code No.	131258
TYPE	NCON-CP-03

- Weight: 38g

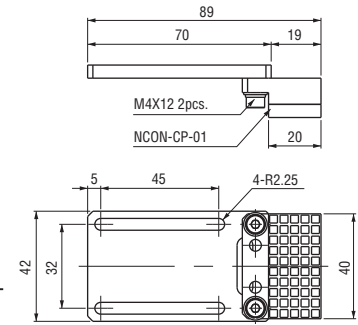

Pad • for mini container cylinder

Order code No.	131259
TYPE	NCON-CP-04

- Material: nitrile rubber
- Weight: 71g

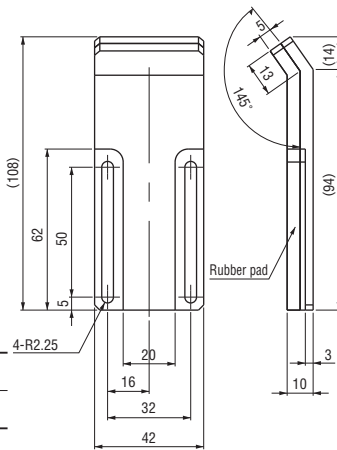

Pad • for mini container cylinder

Order code No.	131260
TYPE	NCON-CP-05

- Material: nitrile rubber
- Weight: 71g

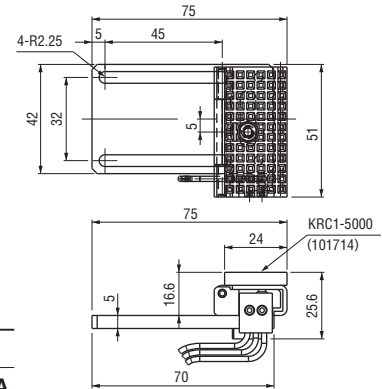

Pad • for mini container cylinder

Order code No.	131677
TYPE	NCON-CP-06A

- Material: nitrile rubber
- Weight: 98g
- Length: 0.3m

* Wiring: black (COM) blue (NO) red (NC)
A contact specification: black (COM) blue (NO)
B contact specification: black (COM) red (NC)

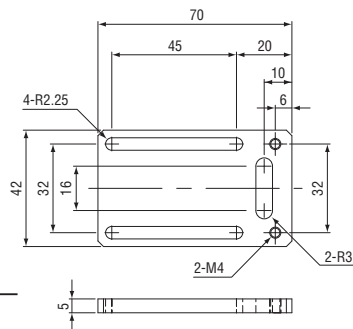

Extended plate (for wear plate)

Order code No.	230071
TYPE	XL0006-104

- Weight: 31g

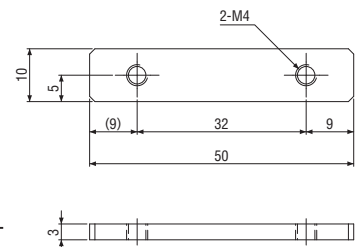

Nut plate • for container cylinder

Order code No.	023196
TYPE	CP-075

- Weight: 10g

Quick Chuck Change

- Quick Chuck Change Manual
- Quick Chuck Change Manual (OM Type)
- Tool Changer
- Automated Hand Exchange System

Grip

- Mini Cylinder
- Accessories for Mini Cylinder
- Container Cylinders

Accessories for Container Cylinder

- Grippers
- Rubber Material / Grip Pad

Suction

- Suction Cups
- Suction Stems

Pad in Pad

- Vacuum Gripper
- Air Ejector / Filter / Check Valve
- Ultra Small Part Take Out
- Vacuum Generator Unit

Cut

- Air Nipper (Small-Medium)
- Air Nipper (Large)

Frame / Module

- Jungle Gym
- Let's Joint
- Rectangular Tube
- Base Aluminum Material
- Sliding Chuck

Pneumatic Components / Sensors

- Pneumatic Components
- Sensors / Multi AND Board
- PCIO Communication Unit

Lightweight Parts Series

- Frame / Suction / Resin Cylinders / Pads / Resin Manifolds

By Industry

- Logistics - Palletizing / Sheet Metal - Stamping - Metal Fabrication

Assembling Tools

- Tool / Jig

Information

- Various Products Information



Runner Chuck E Series (Claw Superduralumin)

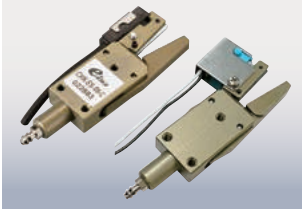

Lightweight, high rigidity, and long operating life with superduralumin. Mounting selection for Tap type and Eins Parts (jungle-gym series) is possible. Two types of check limits can be selected.

Hinge Chuck Clamp Unit (Double Action)

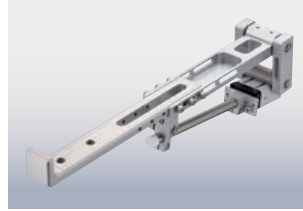

Best Clamp Unit for Hinge Chuck for taking out auto parts of large-scale bumper and Instrument panel, etc.

Runner Chuck E1 Series (Steel Type)

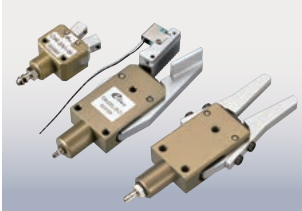

Using superduralumin body and steel claw allows a wide range of uses. Two types of check limits can be selected.

Magnet Chuck



Neodymium magnet is embedded in the piston section. Using with magnet to transfer steel parts.

Runner Module

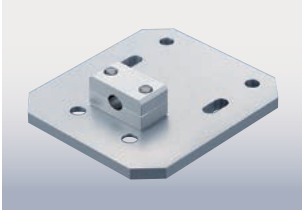

Module kit for runner extraction. Use the runner chuck after fixing it.

Parallel Chucks (Single Action / Double Action)

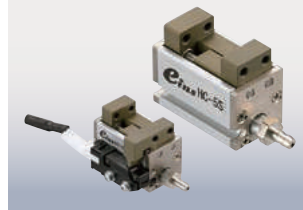

Compact design with low profile and small space.

Runner Chuck Plate

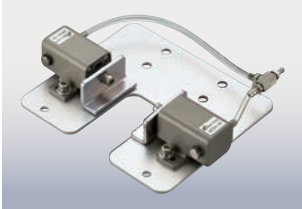

Extracts runners with MCD1-10 mini cylinder which is directly attached to the robot arm.

Three Claws Chuck (Double Action Type)



Perfect for gripping the work piece of cylindrical shape. Grip at the cylinder center with 3 claws.

Runner Chuck Buffer Unit / Tunnel Gate Runner Chuck

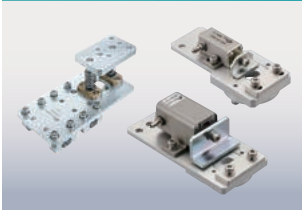

Jumping tunnel gate is caught with tapered section.

Parallel Hand 15st (Double Action)

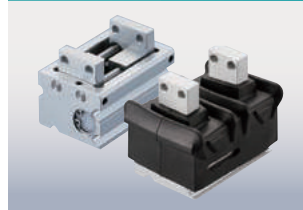

Durable bush guide embedded. Also available with rubber for clean rooms.

Pipe Combination Chuck / Pipe Combination Chuck • Grip



Special cylinder of hinge structure which operates 90 degrees. Used with jungle gym series parts. There's also a type with a holding bracket.

Needle Gripper



Embedded needle allows holding fiber workpiece with high air permeability.



Please refer to the web site for performance table.

Runner Chuck E series (manual, super duralumin)



w/o sensor (straight claw type) With proximity sensor (straight claw type) With Limit SW (straight claw type)

Runner Chuck E1 series (Steel claw type)

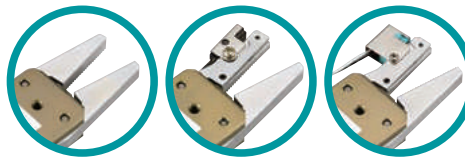

w/o sensor (straight claw type) With proximity sensor (straight claw type) With Limit SW (straight claw type)

Runner Chuck EMR

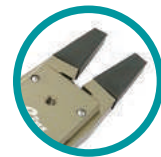

Claw rubber cap (straight claw type)

Specification

Product name		Order code No.	TYPE	Weight (g)	Used air pressure (Mpa)	Grip (N)	Remarks	Page of Details	
E series (Super duralumin • straight claw type)	Runner chuck ES (w/o sensor)	022879	CHK-ES-08	18	0.3 } 0.5	5	w/o sensor	2-32	
	Runner chuck ES (With proximity sensor)	022883	CHK-ES-08-C	32			Proximity Sensor		
	NEW Runner chuck (With Limit SW)	023456	CHK-ES-08-C1	25			Limit switch		
	Runner chuck EM (w/o sensor)	022878	CHK-EM-12	46		28	W/o sensor		
	Runner chuck EM (With proximity sensor)	022882	CHK-EM-12-C	56			Proximity Sensor		
	NEW Runner chuck EM (With Limit SW)	023457	CHK-EM-12-C1	53			Limit switch		
	Runner chuck EL (w/o sensor)	022877	CHK-EL-12	94		45	W/o sensor		
	Runner chuck EL (With proximity sensor)	022881	CHK-EL-12-C	104			Proximity Sensor		
	NEW Runner chuck EL (With Limit SW)	023458	CHK-EL-12-C1	102			Limit switch		
	Runner chuck EX (w/o sensor)	022876	CHK-EX-20	180		80	W/o sensor		
	Runner chuck EX (With proximity sensor)	022880	CHK-EX-20-C	190			Proximity Sensor		
	NEW Runner chuck EX (With Limit SW)	023459	CHK-EX-20-C1	191			Limit switch		
	NEW Runner chuck EMR (w/o sensor)	023440	CHK-EMR-12	44		28	W/o sensor		2-33
	NEW Claw Cap	023443	CHK-EMR-CPE	0.6		—	—		
	E1 series (Steel • straight claw type)	Runner chuck EN (w/o sensor)	022991	CHK-EN1-06		10	0.3 } 0.5		2
Runner chuck ES (w/o sensor)		022992	CHK-ES1-08	22	5	W/o sensor			
Runner chuck ES (With proximity sensor)		022998	CHK-ES1-08-C	38		Proximity Sensor			
Runner chuck ES (With Limit SW)		023004	CHK-ES1-08-C1	33		Limit switch			
Runner chuck EM (w/o sensor)		022993	CHK-EM1-12	67	28	W/o sensor			
Runner chuck EM (With proximity sensor)		022999	CHK-EM1-12-C	79		Proximity Sensor			
Runner chuck EM (With Limit SW)		023005	CHK-EM1-12-C1	73		Limit switch			
Runner chuck EL (w/o sensor)		022994	CHK-EL1-12	143	45	W/o sensor			
Runner chuck EL (With proximity sensor)		023000	CHK-EL1-12-C	155		Proximity Sensor			
Runner chuck EL (With Limit SW)		023006	CHK-EL1-12-C1	145		Limit switch			
Runner chuck EX (w/o sensor)		022995	CHK-EX1-20	280	80	W/o sensor			
Runner chuck EX (With proximity sensor)		023001	CHK-EX1-20-C	283		Proximity Sensor			
Runner chuck EX (With Limit SW)		023007	CHK-EX1-20-C1	272		Limit switch			

Quick Chuck Change

Quick Chuck Change Manual

Quick Chuck Change Manual (OM Type)

Tool Changer

Automated Hand Exchange System

Grip

Mini Cylinder

Accessories for Mini Cylinder

Container Cylinders

Accessories for Container Cylinder

Grippers

Rubber Material / Grip Pad

Suction

Suction Cups

Suction Stems

Pad in Pad

Vacuum Gripper

Air Ejector / Filter / Check Valve

Ultra Small Part Take Out

Vacuum Generator Unit

Cut

Air Nipper (Small-Medium)

Air Nipper (Large)

Frame / Module

Jungle Gym

Let's Joint

Rectangular Tube

Base Aluminum Material

Sliding Chuck

Pneumatic Components / Sensors

Pneumatic Components

Sensors / Multi AND Board

PCIO Communication Unit

Lightweight Parts Series

Frame / Section / Resin Cylinders / Pads / Resin Manifolds

By Industry

Logistics-Palletizing/Sheet Metal-Stamping-Metal Fabrication

Assembling Tools

Tool / Jig

Information

Various Products Information



Please refer to the web site for performance table.

Runner Chuck E1 series (Steel claw type)



W/o sensor
(steel L claw type)



With proximity sensor
(steel L claw type)



With Limit SW
(steel L claw type)



Runner chuck EM
(Attachment/detachment claw)



Runner chuck EM
(Proximity sensor-attachment/
detachment claw)



Runner chuck EM
(Limit SW-attachment/
detachment claw)

Specification

Product name		Order code No.	TYPE	Weight (g)	Used air pressure (Mpa)	Grip (N)	Remarks	Page of Details
E1 series (steel L claw type)	Runner chuck EL (w/o sensor)	022996	CHK-EL1L-12	170	0.3 } 0.5	45	W/o sensor	2-36
	Runner chuck EL (With proximity sensor)	023160	CHK-EL2L-12-C	196			Proximity sensor	
	Runner chuck EL (With Limit SW)	023161	CHK-EL2L-12-C1	186			Limit switch	
	Runner chuck EX (w/o sensor)	022997	CHK-EX1L-20	305	80	W/o sensor		
	Runner chuck EX (With proximity sensor)	023158	CHK-EX2L-20-C	335		Proximity sensor		
	Runner chuck EX (With Limit SW)	023159	CHK-EX2L-20-C1	325		Limit switch		
E1 series (Steel-attachable and detachable type claw)	Runner chuck EM (Detachable/attachable claw)	023284	CHK-EMBF-12	70	0.3 } 0.5	28	W/o sensor	2-37
	Runner chuck EM (Proximity sensor-detachable/attachable claw)	023286	CHK-EMBF-12-C	85			Proximity sensor	
	Runner chuck EM (Limit SW-detachable/attachable claw)	023288	CHK-EMBF-12-C1	77			Limit switch	
	Runner chuck EM (Attachment/detachment claw)	023285	CHK-EMF-12	12	—	—	W/o sensor	
	Runner chuck EM (Proximity sensor-detachable/attachable claw)	023287	CHK-EMF-12-C	27	—	—	Proximity sensor	
	Runner chuck EM (Limit SW-detachable/attachable claw)	023289	CHK-EMF-12-C1	20	—	—	Limit switch	
	Runner chuck EX (Detachable/attachable claw)	023290	CHK-EXBF-20	272	0.3 } 0.5	80	W/o sensor	
Runner chuck EX (Proximity sensor-detachable/attachable claw)	023292	CHK-EXBF-20-C	287	Proximity sensor				
Runner chuck EX (Limit SW-detachable/attachable claw)	023294	CHK-EXBF-20-C1	278	Limit switch				
E1 series (Steel-attachable and detachable type claw)	Runner chuck EX (Attachment/detachment claw)	023291	CHK-EXF-20	40	—	—	W/o sensor	2-38
	Runner chuck EX (Proximity sensor-attachment/detachment claw)	023293	CHK-EXF-20-C	54	—	—	Proximity sensor	
	Runner chuck EX (Limit SW-attachment/detachment claw)	023295	CHK-EXF-20-C1	40	—	—	Limit switch	



Please refer to the web site for performance table.

Product name		Order code No.	TYPE	Weight (g)	Used air pressure (Mpa)	Grip (N)	Remarks	Page of Details		
Sensor switch for exchange	Proximity sensor Ass'y (E series)	023086	CHK-ESE	10	-	-	For ES	2-33		
		023087	CHK-EMLXE				For EM,EL,EX			
	Proximity sensor Ass'y (E1 series)	023014	CHK-E1SME	15			-	-	For ES1,EM1	2-35
		023015	CHK-E1LXE						For EL1,EX1,EL2L,EX2L	
	Limit switch Ass'y (E1 series)	023016	CHK-E1SW	7			-	-	For ES,EM,EL,EX,ES1,EM1,EL1,EX1,EL2L,EX2L	2-33, 35

Product name		Order code No.	TYPE	Weight (g)	Used air pressure (Mpa)	Torque (Nm)	Remarks	Page of Details
Runner module (w/o chuck)		171227	RM-08	111	0.3 } 0.5	-	For CHK-ES,ES1	2-39
		171228	RM-12	116			For CHK-EM,EM1,EL,EL2,EL2L	
		171229	RM-20	131			For CHK-EX,EX1,EX2L	
Runner chuck plate		022892	CHK-MCD01	396		19	MCD1-10/CP-014	
NEW Runner chuck buffer unit		023439	CHK-BU	294.3		-	For CHK-EM,EL	2-40
Tunnel gate runner chuck		090140	J25411-100	76	0.3 } 0.5	24	UMCD-10/CPUM-02	2-41
		090141	J25411-000	185			MCD1-10/CP-014	
Pipe combination chuck E • φ12 • 90 deg		090204	J25410-40A	29	0.3 } 0.5	0.03	BF-5 (Joint) attached	2-41
Pipe combination chuck D • φ20 • 90 deg		090264	J25410-30B	78				
90 degree flat A		131218	N01871-101	4.4	0.3 } 0.5	-	J25410-40A	2-41, 42
90 degree flat B		131479	N01871-102	10.4			J25410-30B MCE-HA	
NEW Pipe combination chuck • grip φ12		090262	J25410G-40	52	0.3 } 0.5	0.03	BF-5 (Joint) attached	2-41
NEW Pipe combination chuck • grip φ20		090263	J25410G-30	102				
Hinge cylinder		123711	MCE-HA	125		0.08	Double action type, speed control valve included.	2-42
Hinge chuck clamp unit Double action type		110688	L11540-000B	913		-	0 ~ 11.5(degree)	2-43
Hinge chuck suction stem		110567	L11540-109	7		-	-	

Quick Chuck Change

Quick Chuck Change Manual

Quick Chuck Change Manual (OM Type)

Tool Changer

Automated Hand Exchange System

Grip

Mini Cylinder

Accessories for Mini Cylinder

Container Cylinders

Accessories for Container Cylinder

Grippers

Rubber Material / Grip Pad

Suction

Suction Cups

Suction Stems

Pad in Pad

Vacuum Gripper

Air Ejector / Filter / Check Valve

Ultra Small Part Take Out

Vacuum Generator Unit

Cut

Air Nipper (Small-Medium)

Air Nipper (Large)

Frame / Module

Jungle Gym

Let's Joint

Rectangular Tube

Base Aluminum Material

Sliding Chuck

Pneumatic Components / Sensors

Pneumatic Components

Sensors / Multi AND Board

PCIO Communication Unit

Lightweight Parts Series

Frame / Suction / Resin Cylinders / Pads / Resin Manifolds

By Industry

Logistics-Palletizing/Sheet Metal-Stamping-Metal Fabrication

Assembling Tools





Tool / Jig

Information

Various Products Information













Please refer to the web site for performance table.

Product name	Order code No.	TYPE	Weight (g)	Used air pressure (Mpa)	Remarks	Page of Details	
Magnet chuck	 123218	MGC-20	95	0.3 } 0.5	Double-act-type Cylinder		
Magnet chuck end rubber	 123571	MGC-C	3		For MGC-20 end rubber		
Magnet chuck	 185352	SSGM 40G1/4-IG	240	0.35 } 0.6	W/o sensor	2-44	
		185358	SSGM-S-40-G1/4-IG-NPN		260		W/ NPN output sensor
		185355	SSGM-S-40-G1/4-IG-PNP				W/ PNP output sensor
	 185353	SSGM 50G1/4-IG	440		W/o sensor		
		185359	SSGM-S-50-G1/4-IG-NPN		460		W/ NPN output sensor
		185356	SSGM-S-50-G1/4-IG-PNP				W/ PNP output sensor
	 185354	SSGM 70G1/4-IG	715		W/o sensor		
		185360	SSGM-S-70-G1/4-IG-NPN		735		W/ NPN output sensor
		185357	SSGM-S-70-G1/4-IG-PNP				W/ PNP output sensor
Parallel chuck 5st (single)	 072172	HC-5S	32	0.3 } 0.6	5mm (stroke)	2-46	
Parallel chuck 10st (single)		072171	HC-10S		70		10mm (stroke)
Parallel chuck 10st (double)		072170	HC-10				20mm (stroke)
NEW Parallel chuck 20st (single)		073319	HC-20S		288		20mm (stroke)
NEW Parallel chuck 20st (double)		073318	HC-20		284		
With two-wire-type limit switch		 072702	HC1-5S-C1		50		0.4 } 0.6
	072703		HC1-10S-C1	95	10mm (stroke)		
	072705		HC1-10-C1		20mm (stroke)		
	072704		HC1-20S-C1	305	20mm (stroke)		
	072706		HC1-20-C1	300			
Claws	 023215	CP-HC10N	9	-	For HC1-10, 10S	2-47	
		023216	CP-HC20N		26		For HC1-20, 20S

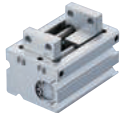

Please refer to the web site for performance table.

Product name		Order code No.	TYPE	Weight (g)	Used air pressure (Mpa)	Remarks	Page of Details		
Spacer	Spacer • for parallel chuck	 023217	CP-HC10S	1	-	For HC1-10, 10S	2-47		
		023218	CP-HC20S	2		For HC1-20, 20S			
Auto switch (reed SW)		 030282	D-A93	6	-	Reed Sw	2-42, 45, 46, 48		
Auto switch (contactless)		 030425	D-M9N	8		Contactless			
Limit switch Ass'y		 072708	HC1-SW1	10	-	For HC1-5S/10/10S Mounting bolt nut attached	2-46		
		072709	HC1-SW2			For HC1-20/20S Mounting bolt nut attached			
Parallel chuck 40st (double) * 2		 282205	2HC1-80	650	0.4 ~ 0.6	40mm × 2 (stroke)	2-48		
NEW	Three claws chuck		 197258	TCC-16	60	0.2 ~ 0.7	4mm (stroke)	2-45	
			197259	TCC-25	140		6mm (stroke)		
			197260	TCC-32	250		8mm (stroke)		
Parallel chuck (Single action type)	Standard type	 123401	MHZ2-10S	55	-	4mm (stroke)	2-49		
	Narrow type		122451					MHZ2-10SN	
Parallel hand 15st (double)			071996	HLA-12AS	0.3 } 0.7	15mm (stroke)	2-50		
Parallel hand 20st (double)			070986	HLA-15AS		276		20mm (stroke)	
Parallel hand 25st (double)			071997	HLA-20AS		504		25mm (stroke)	
Parallel hand 15st w/ rubber cover			071999	HLAG-12AS		157		15mm (stroke)	
Parallel hand 20st w/ rubber cover		 072000	HLAG-15AS	281	-	20mm (stroke)			
Auto switch (contactless)		 010633	E16-M1	18	-	Contactless			
Needle gripper			186255	SNG-M-4-0.8	80	0.3 } 0.6	Diameter: 0.8mm	2-51	
			186256	SNG-AP-10-0.8-V-10	225		-		Diameter: 1.2mm
			186257	SNG-AP-10-1.2-V-10					
Needle piston set for exchange (4 pcs)		 041925	ERS-SET-SNG-M-0.8	12	-	For SNG-M-4-0.8			
Needle holder set for exchange (2 pcs)			041926	ERS-SET-SNG-AP/AE-0.8-10	6	-	For SNG-AP-10-0.8-V-10		
			041927	ERS-SET-SNG-AP/AE-1.2-10			For SNG-AP-10-1.2-V-10		

Quick Chuck Change

Quick Chuck Change Manual

Quick Chuck Change Manual (OM Type)

Tool Changer

Automated Hand Exchange System

Grip

Mini Cylinder

Accessories for Mini Cylinder

Container Cylinders

Accessories for Container Cylinder

Grippers

Rubber Material / Grip Pad

Suction

Suction Cups

Suction Stems

Pad in Pad

Vacuum Gripper

Air Ejector / Filter / Check Valve

Ultra Small Part Take Out

Vacuum Generator Unit

Cut

Air Nipper (Small-Medium)

Air Nipper (Large)

Frame / Module

Jungle Gym

Let's Joint

Rectangular Tube

Base Aluminum Material

Sliding Chuck

Pneumatic Components / Sensors

Pneumatic Components

Sensors / Multi AND Board

PCIO Communication Unit

Lightweight Parts Series

Frame / Suction / Resin Cylinders / Pads / Resin Manifolds

By Industry

Logistics-Palletizing/Sheet Metal-Stamping-Metal Fabrication

Assembling Tools

Tool / Jig

Information

Various Products Information



Runner Chuck E Series (Claw Superduralumin)

Lightweight, high rigidity, and long operating life with superduralumin.

▶ Attach with tapped hole or Eins connector parts (Jungle Gym ø8 series).



CHK-ES-08-C

Runner chuck ES With proximity sensor

Order code No.	022883
TYPE	CHK-ES-08-C

- Weight: 32g ● Grip: 5N
- Joint pipe fitting BF-3 included
- Sensor: direct current, three-wire system.
- Terminal process is not made.
- Harness length: 1,000mm

Runner chuck ES w/o sensor

Order code No.	022879
TYPE	CHK-ES-08

- Weight: 18g ● Grip: 5N
- Joint pipe fitting BF-3 included

Runner chuck ES With Limit SW

NEW

Order code No.	023456
TYPE	CHK-ES-08-C1

- Weight: 25g ● Grip: 5N
- Joint pipe fitting BF-3 included
- Sensor: direct current, two-wire system.
- Rated current: 1mA 5VAC to 100mA 30VDC
- Terminal process is not made.
- Harness length: 300mm

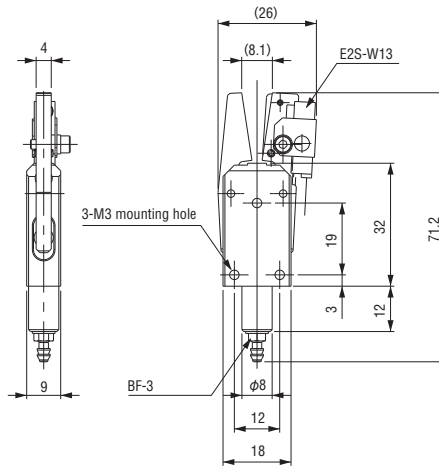

W/o sensor



With Limit SW

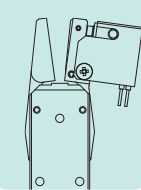

▶ Attach with tapped hole or Eins connector parts (Jungle Gym ø12 series).



CHK-EM-12-C

Runner chuck EM With proximity sensor

Order code No.	022882
TYPE	CHK-EM-12-C

- Weight: 56g ● Grip: 28N
- Joint pipe fitting BF-5 included
- Sensor: direct current, three-wire system.
- Terminal process is not made.
- Harness length: 1,000mm

Runner chuck EM w/o sensor

Order code No.	022878
TYPE	CHK-EM-12

- Weight: 46g ● Grip: 28N
- Joint pipe fitting BF-5 included

Runner chuck EM With Limit SW

NEW

Order code No.	023457
TYPE	CHK-EM-12-C1

- Weight: 53g ● Grip: 28N
- Joint pipe fitting BF-5 included
- Sensor: direct current, two-wire system.
- Rated current: 1mA 5VAC to 100mA 30VDC
- Terminal process is not made.
- Harness length: 300mm

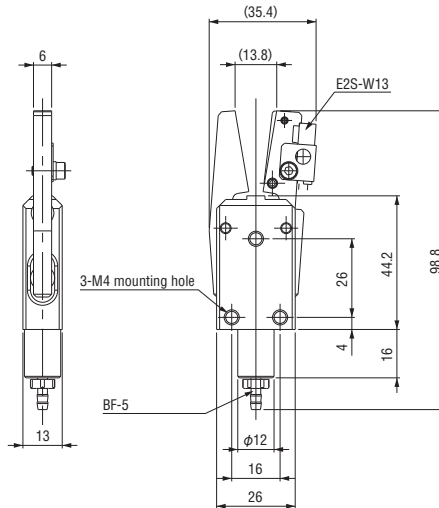

W/o sensor

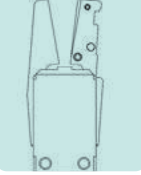

With Limit SW

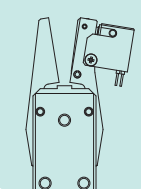

▶ Attach with tapped hole or Eins connector parts (Jungle Gym ø12 series).



CHK-EL-12-C

Runner chuck EL With proximity sensor

Order code No.	022881
TYPE	CHK-EL-12-C

- Weight: 104g ● Grip: 45N
- Joint pipe fitting BF-5 included
- Sensor: direct current, three-wire system.
- Terminal process is not made.
- Harness length: 1,000mm

Runner chuck EL w/o sensor

Order code No.	022877
TYPE	CHK-EL-12

- Weight: 94g ● Grip: 45N
- Joint pipe fitting BF-5 included

Runner chuck EL With Limit SW

NEW

Order code No.	023458
TYPE	CHK-EL-12-C1

- Weight: 102g ● Grip: 45N
- Joint pipe fitting BF-5 included
- Sensor: direct current, two-wire system.
- Rated current: 1mA 5VAC to 100mA 30VDC
- Terminal process is not made.
- Harness length: 300mm

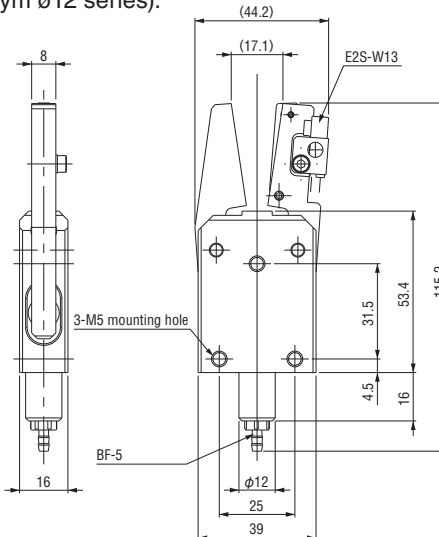

W/o sensor

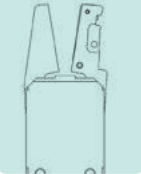

With Limit SW

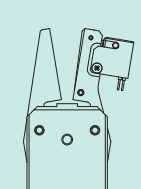

▶ Attach with tapped hole or Eins connector parts (Jungle Gym ϕ 20 series).



Runner chuck EX w/o sensor

Order code No.	022876
TYPE	CHK-EX-20

- Weight: 180g
- Grip: 80N
- Joint pipe fitting BF-6 included

Runner chuck EX With proximity sensor

Order code No.	022880
TYPE	CHK-EX-20-C

- Weight: 190g
- Grip: 80N
- Joint pipe fitting BF-6 included
- Sensor: direct current, three-wire system.
- Terminal process is not made.
- Harness length: 1,000mm

Runner chuck With Limit SW

Order code No.	023459
TYPE	CHK-EX-20-C1

- Weight: 191g
- Grip: 80N
- Joint pipe fitting BF-6 included
- Sensor: direct current, two-wire system.
- Rated current: 1mA 5VAC to 100mA 30VDC
- Terminal process is not made.
- Harness length: 300mm

NEW

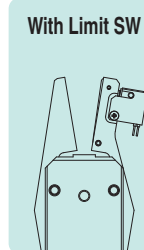
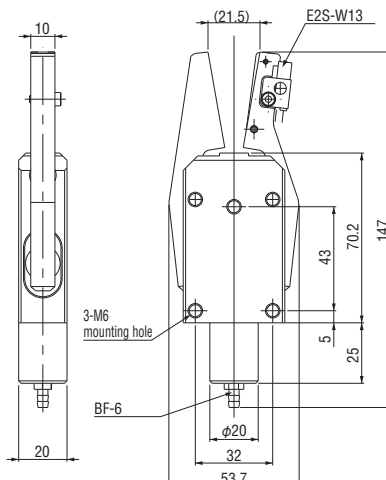

Proximity sensor Ass'y

Order code No.	023086
TYPE	CHK-ESE

- Weight: 10g
- NPN Output
- For: for ES (Installation to E1 series is impossible).
- Set Includes: proximity sensor, mounting bracket, spring, mounting bolts
- Terminal process is not made.
- Harness length: 1,000mm



Proximity sensor Ass'y

Order code No.	023087
TYPE	CHK-EMLXE

- Weight: 10g
- NPN Output
- For: for EM/EL/EX (Installation to E1 series is impossible).
- Set Includes: proximity sensor, mounting bracket, spring, mounting bolts
- Terminal process is not made.
- Harness length: 1,000mm



Specifications of sensor section

TYPE	E2S-W13
Power supply voltage	DC12 - 24V
Current consumption	13mA or less
Control output	NPN
Lead wire	1M brown (+V) black (output) blue (0V)
Others	Indicator light

Limit switch ass'y

Order code No.	023016
TYPE	CHK-E1SW

- Weight: 7g
- For: E1 series (ES1/EM1/EL1/EX1/EL2L/EX2L) E series (ES/EM/EL/EX)
- Set Includes: proximity sensor, mounting bracket, mounting bolts
- Rated current: 1mA 5VAC to 100mA 30VDC
- Terminal process is not made.
- Harness length: 300mm



▶ A rubber cap is affixed to the head of the runner chuck. This feature serves to prevent both the runner and the product from slipping, as well as to protect the product from scratches.



Runner chuck EMR (w/o sensor)

Order code No.	023440
TYPE	CHK-EMR-12

- Weight: 44g
- Grip: 28N
- Joint pipe fitting BF-5 included
- The sensor cannot be installed.



Claw Cap

Order code No.	023443
TYPE	CHK-EMR-CPE

- Weight: 0.6g
- Material: Ethylene Propylene Rubber (EPDM)
- For CHK-EMR-12

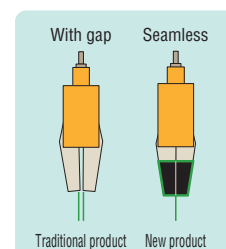
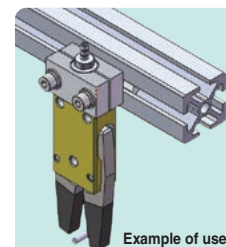
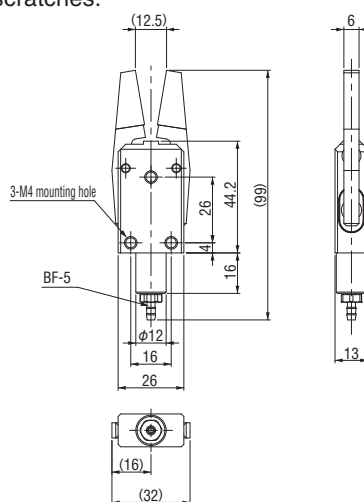

Quick Chuck Change

Quick Chuck Change Manual

Quick Chuck Change Manual (OM Type)

Tool Changer

Automated Hand Exchange System

Grip

Mini Cylinder

Accessories for Mini Cylinder

Container Cylinders

Accessories for Container Cylinder

Grippers

Rubber Material / Grip Pad

Suction

Suction Cups

Suction Stems

Pad in Pad

Vacuum Gripper

Air Ejector / Filter / Check Valve

Ultra Small Part Take Out

Vacuum Generator Unit

Cut

Air Nipper (Small-Medium)

Air Nipper (Large)

Frame / Module

Jungle Gym

Let's Joint

Rectangular Tube

Base Aluminum Material

Sliding Chuck

Pneumatic Components / Sensors

Pneumatic Components

Sensors / Multi AND Board

PCIO Communication Unit

Lightweight Parts Series

Frame / Section / Resin Cylinders / Pads / Resin Manifolds

By Industry

Logistics - Palletizing / Sheet Metal - Stamping - Metal Fabrication

Assembling Tools

Tool / Jig

Information

Various Products Information



Runner Chuck E1 Series (Steel Type)

Higher wear resistance steel claws.

▶ Attach with tapped hole or Eins connector parts (Jungle Gym ϕ 8 series).



Runner chuck EN w/o sensor

Order code No.	022991
TYPE	CHK-EN1-06

- Weight: 10g
- Grip: 2N
- Joint pipe fitting BF-3 included
- Sensor cannot be retrofitted.

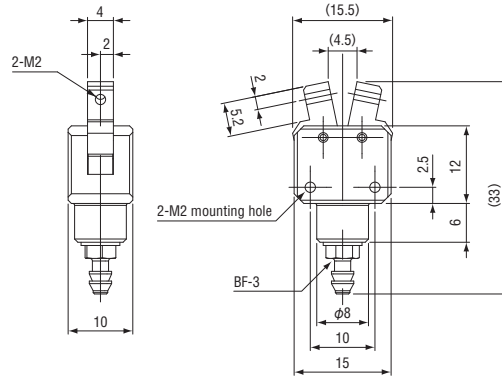

▶ Attach with tapped hole or Eins connector parts (Jungle Gym ϕ 8 series).



CHK-ES1-08

Runner chuck ES w/o sensor

Order code No.	022992
TYPE	CHK-ES1-08

- Weight: 22g
- Grip: 5N
- Joint pipe fitting BF-3 included
- Sensor cannot be retrofitted.

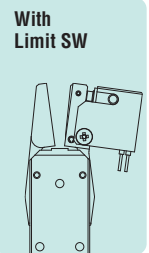
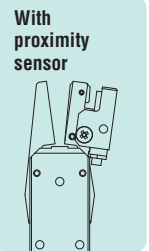
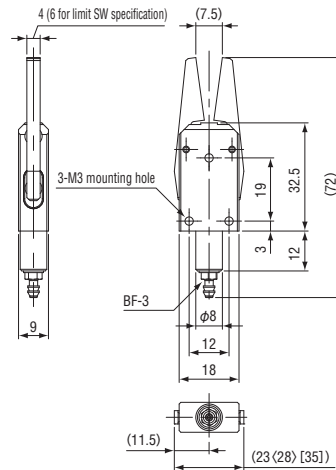

Runner chuck ES With proximity sensor

Order code No.	022998
TYPE	CHK-ES1-08-C

- Weight: 38g
- Grip: 5N
- Joint pipe fitting BF-3 included
- Sensor: direct current, three-wire system.
- Terminal process is not made.
- Harness length: 1,000mm

Runner chuck ES With Limit SW

Order code No.	023004
TYPE	CHK-ES1-08-C1

- Weight: 33g
- Grip: 5N
- Joint pipe fitting BF-3 included
- Sensor: direct current, two-wire system.
- Rated current: 1mA 5VAC to 100mA 30VDC
- Terminal process is not made.
- Harness length: 300mm

* Base drawing: CHK-ES1-08

* Dimension < >: CHK-ES1-08-C The dimension includes the size of the proximity switch.

* Dimension []: CHK-ES1-08-C1 The dimension includes the size of the proximity switch.

▶ Attach with tapped hole or Eins connector parts (Jungle Gym ϕ 12 series).



CHK-EM1-12

Runner chuck EM w/o sensor

Order code No.	022993
TYPE	CHK-EM1-12

- Weight: 67g
- Grip: 28N
- Joint pipe fitting BF-5 included
- Sensor cannot be retrofitted.

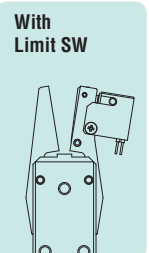
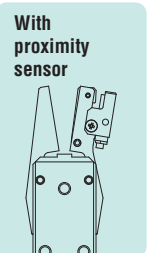
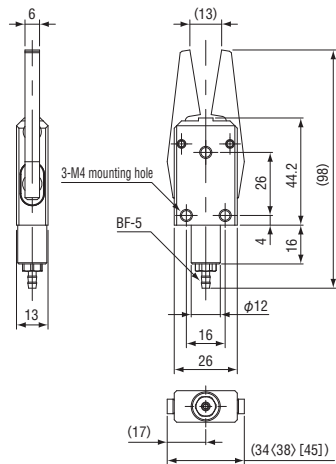

Runner chuck EM With proximity sensor

Order code No.	022999
TYPE	CHK-EM1-12-C

- Weight: 79g
- Grip: 28N
- Joint pipe fitting BF-5 included
- Sensor: direct current, three-wire system.
- Terminal process is not made.
- Harness length: 1,000mm

Runner chuck EM With Limit SW

Order code No.	023005
TYPE	CHK-EM1-12-C1

- Weight: 73g
- Grip: 28N
- Joint pipe fitting BF-5 included
- Sensor: direct current, two-wire system.
- Rated current: 1mA 5VAC to 100mA 30VDC
- Terminal process is not made.
- Harness length: 300mm

* Base drawing: CHK-EM1-12

* Dimension < >: CHK-EM1-12-C The dimension includes the size of the proximity switch.

* Dimension []: CHK-EM1-12-C1 The dimension includes the size of the proximity switch.

▶ Attach with tapped hole or Eins connector parts (Jungle Gym ϕ 12 series).



CHK-EL1-12

Runner chuck EL w/o sensor

Order code No.	022994
TYPE	CHK-EL1-12

- Weight: 143g ● Grip: 45N
- Joint pipe fitting BF-5 included
- Sensor cannot be retrofitted.

Runner chuck EL With proximity sensor

Order code No.	023000
TYPE	CHK-EL1-12-C

- Weight: 155g ● Grip: 45N
- Joint pipe fitting BF-5 included
- Sensor: direct current, three-wire system.
- Terminal process is not made.
- Harness length: 1,000mm

Runner chuck EL With Limit SW

Order code No.	023006
TYPE	CHK-EL1-12-C1

- Weight: 145g ● Grip: 45N
- Joint pipe fitting BF-5 included
- Sensor: direct current, two-wire system.
- Rated current: 1mA 5VAC to 100mA 30VDC
- Terminal process is not made.
- Harness length: 300mm

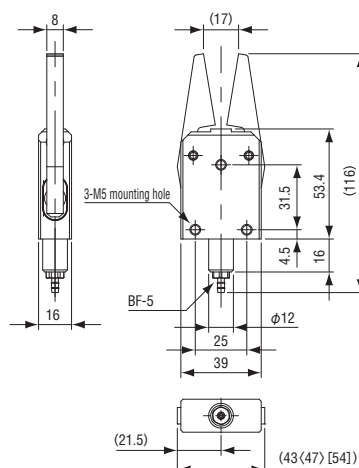

* Base drawing: CHK-EL1-12
 * Dimension < >: CHK-EL1-12-C The dimension includes the size of the proximity switch.
 * Dimension []: CHK-EL1-12-C1 The dimension includes the size of the proximity switch.

With
proximity
sensor



With
Limit SW

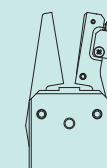

▶ Attach with tapped hole or Eins connector parts (Jungle Gym ϕ 20 series).



CHK-EX1-20

Runner chuck EX w/o sensor

Order code No.	022995
TYPE	CHK-EX1-20

- Weight: 280g ● Grip: 80N
- Joint pipe fitting BF-6 included
- Sensor cannot be retrofitted.

Runner chuck EX With proximity sensor

Order code No.	023001
TYPE	CHK-EX1-20-C

- Weight: 283g ● Grip: 80N
- Joint pipe fitting BF-6 included
- Sensor: direct current, three-wire system.
- Terminal process is not made.
- Harness length: 1,000mm

Runner chuck EX With Limit SW

Order code No.	023007
TYPE	CHK-EX1-20-C1

- Weight: 272g ● Grip: 80N
- Joint pipe fitting BF-6 included
- Sensor: direct current, two-wire system.
- Rated current: 1mA 5VAC to 100mA 30VDC
- Terminal process is not made.
- Harness length: 300mm

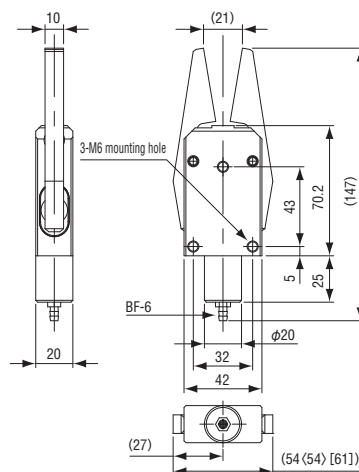

* Base drawing: CHK-EX1-20
 * Dimension < >: CHK-EX1-20-C The dimension includes the size of the proximity switch.
 * Dimension []: CHK-EX1-20-C1 The dimension includes the size of the proximity switch.

With
proximity
sensor

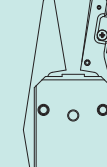

With
Limit SW

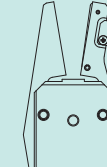

Proximity sensor Ass'y

Order code No.	023014
TYPE	CHK-E1SME

- Weight: 15g ● NPN output
- For: ES1/EM1 (Installation to E series is impossible).
- Set Includes: proximity sensor, mounting bracket, mounting bolts
- Terminal process is not made.
- Harness length: 1,000mm



Proximity sensor Ass'y

Order code No.	023015
TYPE	CHK-E1LXE

- Weight: 15g ● NPN output
- For: EL1/EX1/EL2L/EX2L (Installation to E series is impossible).
- Set Includes: proximity sensor, mounting bracket, mounting bolts
- Terminal process is not made.
- Harness length: 1,000mm



Limit switch Ass'y

Order code No.	023016
TYPE	CHK-E1SW

- Weight: 7g
- For: E1 series (ES1/EM1/EL1/EX1/EL2L/EX2L) E series (ES/EM/EL/EX)
- Set Includes: proximity sensor, mounting bracket, mounting bolts
- Rated current: 1mA 5VAC to 100mA 30VDC
- Terminal process is not made.
- Harness length: 300mm

Quick Chuck Change

Quick Chuck
Change Manual

Quick Chuck
Change Manual
(OM Type)

Tool
Changer

Automated
Hand Exchange
System

Grip

Mini
Cylinder

Accessories
for Mini
Cylinder

Container
Cylinders

Accessories
for Container
Cylinder

Grippers

Rubber
Material /
Grip Pad

Section

Suction
Cups

Suction
Stems

Pad in Pad

Vacuum
Gripper

Air Ejector /
Filter /
Check Valve

Ultra
Small Part
Take Out

Vacuum
Generator
Unit

Cut

Air Nipper
(Small-Medium)

Air Nipper
(Large)

Frame / Module

Jungle
Gym

Let's Joint

Rectangular
Tube

Base
Aluminum
Material

Sliding
Chuck

Pneumatic Components / Sensors

Pneumatic
Components

Sensors /
Multi AND
Board

PCIO
Communication
Unit

Lightweight Parts Series

Frame / Section /
Resin Cylinders / Pads /
Resin Manifolds

By Industry

Logistics - Palletizing/
Sheet Metal - Stamping-
Metal Fabrication

Assembling Tools

Tool / Jig

Information

Various Products
Information



Runner Chuck E1 Series (Steel L Claw Type)

Higher wear resistance steel claws.

▶ Attach with tapped hole or Eins connector parts (Jungle Gym ϕ 12 series).



CHK-EL1L-12

Runner chuck EL w/o sensor

Order code No.	022996
TYPE	CHK-EL1L-12

- Weight: 170g
- Grip: 45N
- Joint pipe fitting BF-5 included
- Sensor cannot be retrofitted.

Runner chuck EL With proximity sensor

Order code No.	023160
TYPE	CHK-EL2L-12-C

- Weight: 196g
- Grip: 45N
- Joint pipe fitting BF-5 included
- Sensor: direct current, three-wire system.
- Terminal process is not made.
- Harness length: 1,000mm

Runner chuck EL With Limit SW

Order code No.	023161
TYPE	CHK-EL2L-12-C1

- Weight: 186g
- Grip: 45N
- Joint pipe fitting BF-5 included
- Sensor: direct current, two-wire system.
- Sensor mounting position was changed.
- Rated current: 1mA 5VAC to 100mA 30VDC
- Terminal process is not made.
- Harness length: 300mm

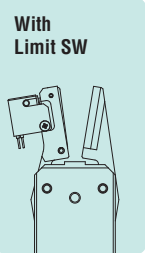
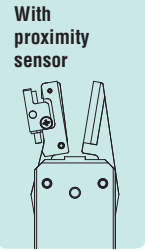
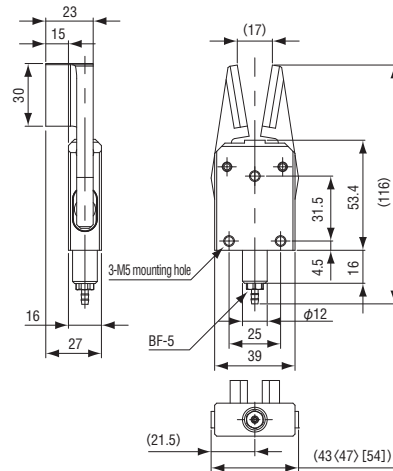

* Base drawing: CHK-EL1L-12
 * Dimension < >: CHK-EL2L-12-C The dimension includes the size of the proximity switch.
 * Dimension []: CHK-EL2L-12-C1 The dimension includes the size of the proximity switch.

▶ Attach with tapped hole or Eins connector parts (Jungle Gym ϕ 20 series).



CHK-EX1L-20

Runner chuck EX w/o sensor

Order code No.	022997
TYPE	CHK-EX1L-20

- Weight: 305g
- Grip: 80N
- Joint pipe fitting BF-6 included
- Sensor cannot be retrofitted.

Runner chuck EX With proximity sensor

Order code No.	023158
TYPE	CHK-EX2L-20-C

- Weight: 335g
- Grip: 80N
- Joint pipe fitting BF-6 included
- Sensor: direct current, three-wire system.
- Terminal process is not made.
- Harness length: 1,000mm

Runner chuck EX With Limit SW

Order code No.	023159
TYPE	CHK-EX2L-20-C1

- Weight: 325g
- Grip: 80N
- Joint pipe fitting BF-6 included
- Sensor: direct current, two-wire system.
- Sensor mounting position was changed.
- Rated current: 1mA 5VAC to 100mA 30VDC
- Terminal process is not made.
- Harness length: 300mm

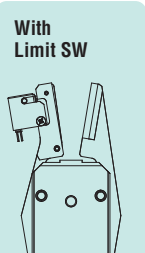
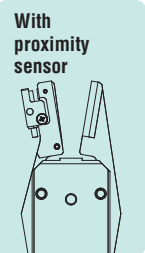
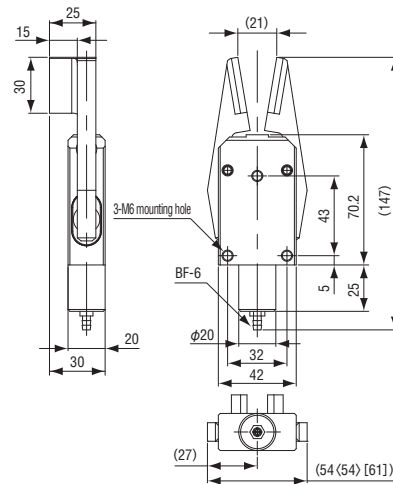

* Base drawing: CHK-EX1L-20
 * Dimension < >: CHK-EX2L-20-C The dimension includes the size of the proximity switch.
 * Dimension []: CHK-EX2L-20-C1 The dimension includes the size of the proximity switch.



Runner Chuck E1 Series (Detachable / Attachable Claw)

Chuck claw exchange type newly added to product lineup.

▶ Attach with tapped hole or Eins connector parts (Jungle Gym ϕ 12 series).

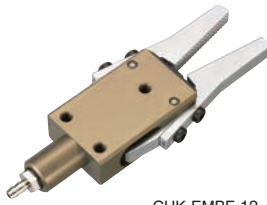

CHK-EMBF-12

Runner chuck EM (Detachable/attachable claw)

Order code No.	023284
TYPE	CHK-EMBF-12

- Weight: 70g
- Grip: 28N
- Joint pipe fitting BF-5 included
- Sensor cannot be retrofitted.

Runner chuck EM (Proximity sensor·detachable/attachable claw)

Order code No.	023286
TYPE	CHK-EMBF-12-C

- Weight: 85g
- Grip: 28N
- Joint pipe fitting BF-5 included
- Sensor: direct current, three-wire system.
- Terminal process is not made.
- Harness length: 1,000mm

Runner chuck EM (Limit SW·detachable/attachable claw)

Order code No.	023288
TYPE	CHK-EMBF-12-C1

- Weight: 77g
- Grip: 28N
- Joint pipe fitting BF-5 included
- Sensor: direct current, two-wire system.
- Rated current: 1mA 5VAC to 100mA 30VDC
- Terminal process is not made.
- Harness length: 300mm

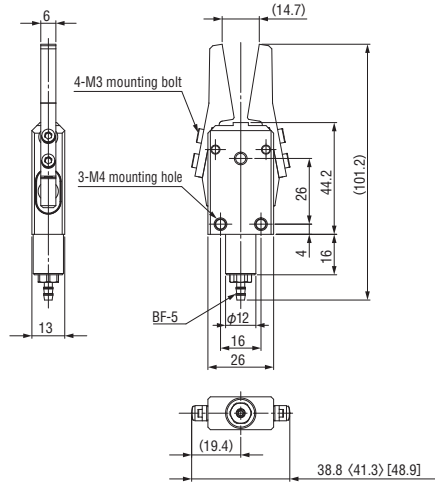

- * Base drawing: CHK-EMBF-12
- * Dimension < >: CHK-EMBF-12-C The dimension includes the size of the proximity switch.
- * Dimension []: CHK-EMBF-12-C1 The dimension includes the size of the proximity switch.

With proximity sensor

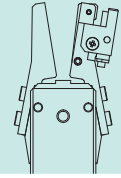

With Limit SW

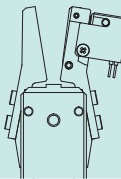

Runner chuck EM (Attachment/detachment claw)

Order code No.	023285
TYPE	CHK-EMF-12

- Weight: 12g
- Sensor cannot be retrofitted.

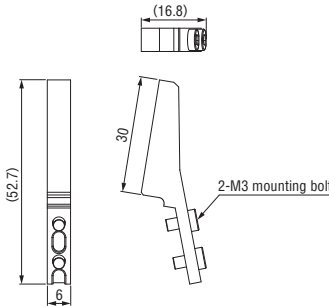

Runner chuck EM (Proximity sensor·attachment/detachment claw)

Order code No.	023287
TYPE	CHK-EMF-12-C

- Weight: 27g
- Sensor: direct current, three-wire system.
- Terminal process is not made.
- Harness length: 1,000mm
- Sensor Ass'y → See (2-35)
- (Sensor: CHK-E1SME)

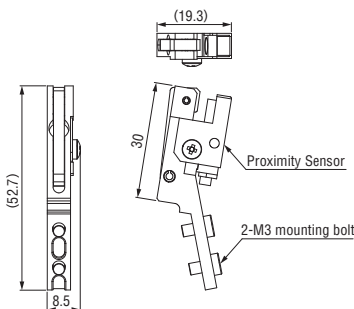

Runner chuck EM (Limit SW·attachment/detachment claw)

Order code No.	023289
TYPE	CHK-EMF-12-C1

- Weight: 20g
- Sensor: direct current, two-wire system.
- Rated current: 1mA 5VAC to 100mA 30VDC
- Terminal process is not made.
- Harness length: 300mm
- Sensor Ass'y → See (2-35)
- (Sensor: CHK-E1SW)

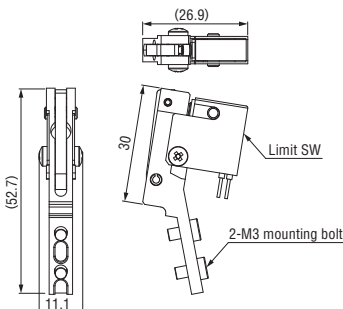

Quick Chuck Change

Quick Chuck Change Manual

Quick Chuck Change Manual (OM Type)

Tool Changer

Automated Hand Exchange System

Grip

Mini Cylinder

Accessories for Mini Cylinder

Container Cylinders

Accessories for Container Cylinder

Grippers

Rubber Material / Grip Pad

Suction

Suction Cups

Suction Stems

Pad in Pad

Vacuum Gripper

Air Ejector / Filter / Check Valve

Ultra Small Part Take Out

Vacuum Generator Unit

Cut

Air Nipper (Small-Medium)

Air Nipper (Large)

Frame / Module

Jungle Gym

Let's Joint

Rectangular Tube

Base Aluminum Material

Sliding Chuck

Pneumatic Components / Sensors

Pneumatic Components

Sensors / Multi AND Board

PCIO Communication Unit

Lightweight Parts Series

Frame / Suction / Resin Cylinders / Pads / Resin Manifolds

By Industry

Logistics-Palletizing / Sheet Metal-Stamping-Metal Fabrication

Assembling Tools

Tool / Jig

Information

Various Products Information

Runner Chuck E1 Series (Detachable / Attachable Claw)

▶ Attach with tapped hole or Eins connector parts (Jungle Gym ϕ 20 series).



CHK-EXBF-20

Runner chuck EX (Detachable/attachable claw)

Order code No.	023290
TYPE	CHK-EXBF-20

- Weight: 272g
- Grip: 80N
- Joint pipe fitting BF-6 included
- Sensor cannot be retrofitted.

Runner chuck EX (Proximity sensor·detachable/ attachable claw)

Order code No.	023292
TYPE	CHK-EXBF-20-C

- Weight: 287g
- Grip: 80N
- Joint pipe fitting BF-6 included
- Sensor: direct current, three-wire system.
- Terminal process is not made.
- Harness length: 1,000mm

Runner chuck EX (Limit SW·detachable/ attachable claw)

Order code No.	023294
TYPE	CHK-EXBF-20-C1

- Weight: 278g
- Grip: 80N
- Joint pipe fitting BF-6 included
- Sensor: direct current, two-wire system.
- Rated current: 1mA 5VAC to 100mA 30VDC
- Terminal process is not made.
- Harness length: 300mm

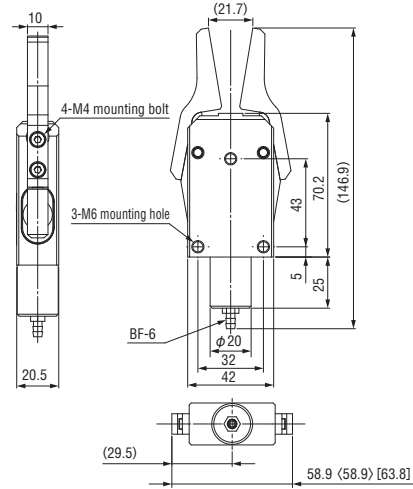

* Base drawing: CHK-EXBF-20

* Dimension < >: CHK-EXBF-20-C The dimension includes the size of the proximity switch.

* Dimension []: CHK-EXBF-20-C1 The dimension includes the size of the proximity switch.

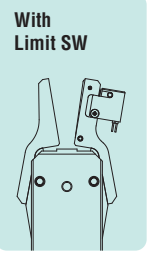
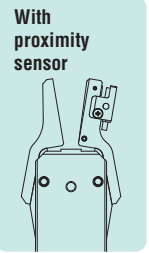

▶ Claw Ass'y with attachable and detachable claw.



Runner chuck EX (Attachment/ detachment claw)

Order code No.	023291
TYPE	CHK-EXF-20

- Weight: 40g
- Sensor cannot be retrofitted.

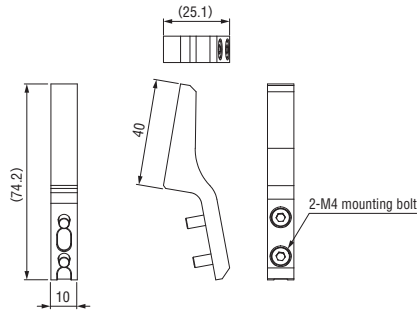

Runner chuck EX (Proximity sensor·attachment/ detachment claw)

Order code No.	023293
TYPE	CHK-EXF-20-C

- Weight: 54g
- Sensor: direct current, three-wire system.
- Terminal process is not made.
- Harness length: 1,000mm
- Sensor Ass'y → See (2-35)
- (sensor : CHK-E1LXE)

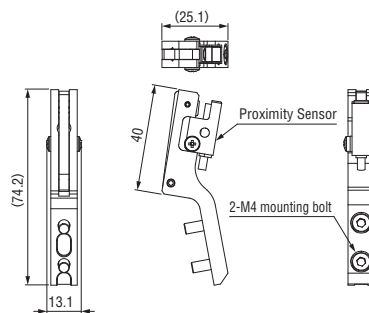

Runner chuck EX (Limit SW·attachment/ detachment claw)

Order code No.	023295
TYPE	CHK-EXF-20-C1

- Weight: 40g
- Sensor: direct current, two-wire system.
- Rated current: 1mA 5VAC to 100mA 30VDC
- Terminal process is not made.
- Harness length: 300mm
- Sensor Ass'y → See (2-35)
- (sensor : CHK-E1SW)

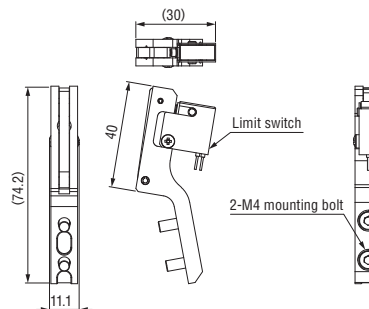



Runner Module / Runner Chuck Plate

Runner chuck unit directly detachable to the robot arm.

▶ Module unit with runner chuck.

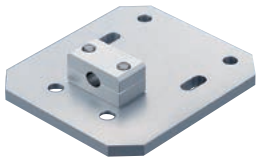

Runner module w/o chuck

Order code No.	171227
TYPE	RM-08

- Runner chuck is sold separately.
- Runner chuck mounting bracket: Slide bracket Wφ8
- Weight: 111g

Applicable chuck	CHK-ES/ES1 Type
------------------	-----------------

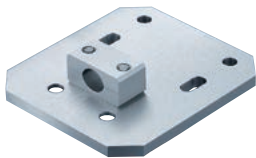

Runner module w/o chuck

Order code No.	171228
TYPE	RM-12

- Runner chuck is sold separately.
- Runner chuck mounting bracket: Slide bracket Wφ12
- Weight: 116g

Applicable chuck	CHK-EM/EM1/EL/EL1/EL2L/EMBF Type
------------------	----------------------------------



Runner module w/o chuck

Order code No.	171229
TYPE	RM-20

- Runner chuck is sold separately.
- Runner chuck mounting bracket: Slide bracket Wφ20
- Weight: 131g

Applicable chuck	CHK-EX/EX1/EX2L/EXBF Type
------------------	---------------------------

Three-point common plate

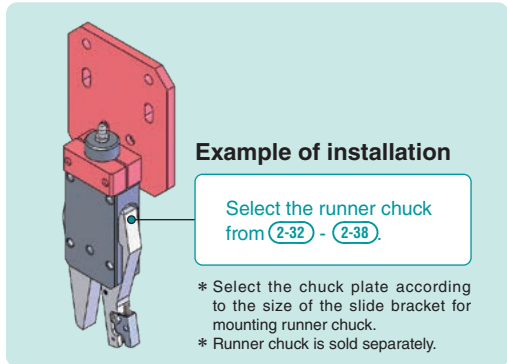
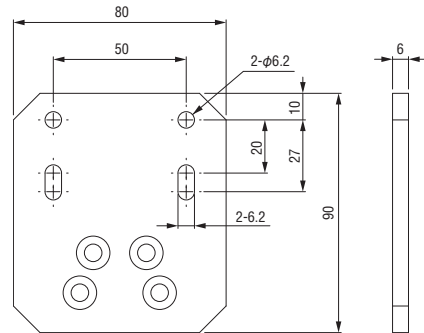

▶ Runner chuck which grips runners with mini cylinders.

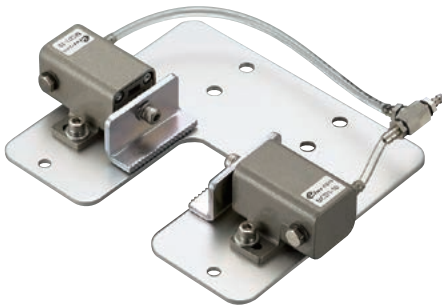

Runner chuck plate

Order code No.	022892
TYPE	CHK-MCD01

- Weight: 396g
- Joint pipe fitting BF-5 included

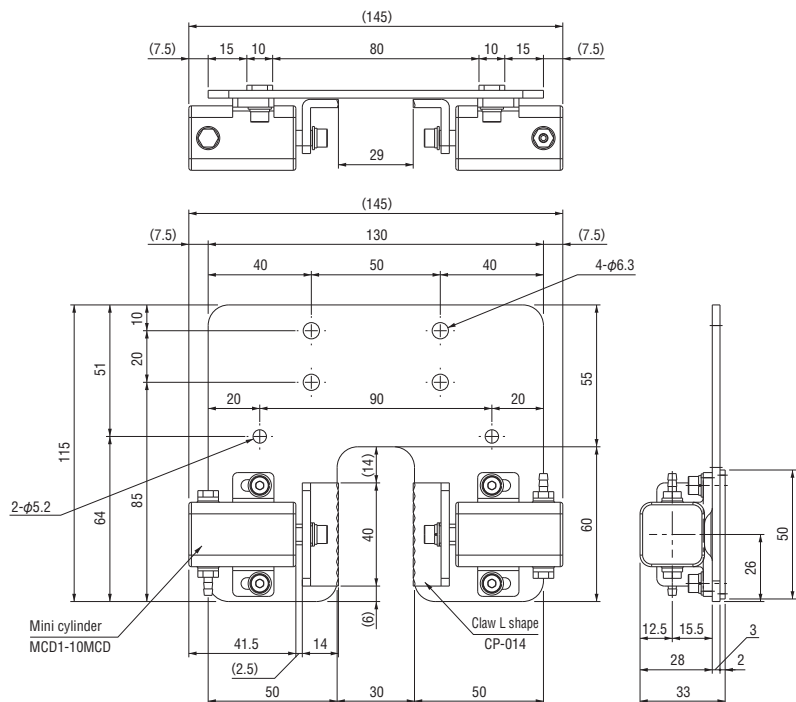

Quick Chuck Change

Quick Chuck Change Manual

Quick Chuck Change Manual (OM Type)

Tool Changer

Automated Hand Exchange System

Grip

Mini Cylinder

Accessories for Mini Cylinder

Container Cylinders

Accessories for Container Cylinder

Grippers

Rubber Material / Grip Pad

Suction

Suction Cups

Suction Stems

Pad in Pad

Vacuum Gripper

Air Ejector / Filter / Check Valve

Ultra Small Part Take Out

Vacuum Generator Unit

Cut

Air Nipper (Small-Medium)

Air Nipper (Large)

Frame / Module

Jungle Gym

Let's Joint

Rectangular Tube

Base Aluminum Material

Sliding Chuck

Pneumatic Components / Sensors

Pneumatic Components

Sensors / Multi AND Board

PCIO Communication Unit

Lightweight Parts Series

Frame / Section / Resin Cylinders / Pads / Resin Manifolds

By Industry

Logistics - Palletizing / Sheet Metal - Stamping - Metal Fabrication

Assembling Tools

Tool / Jig

Information

Various Products Information



Runner Chuck Buffer Unit / Tunnel Gate Runner Chuck

Perfect for gripping the runner of tunnel gate type.

▶ The specific protruding ejector of tunnel gate is absorbed by buffer.

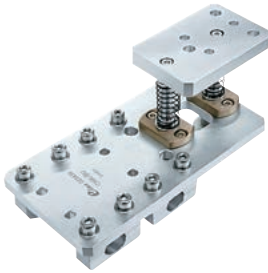

Runner chuck buffer unit

Order code No.	023439
TYPE	CHK-BU

- Weight: 294.3g
- Runner chuck is sold separately. For CHK-EM or ELType.
- Buffer stroke: 19st (MAX)
- For Jungle Gym $\phi 12$
- When using the runner chuck EL type, please replace the mounting plate.

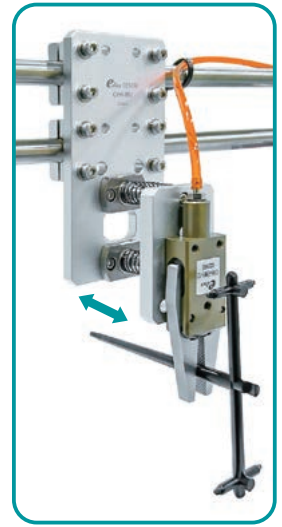
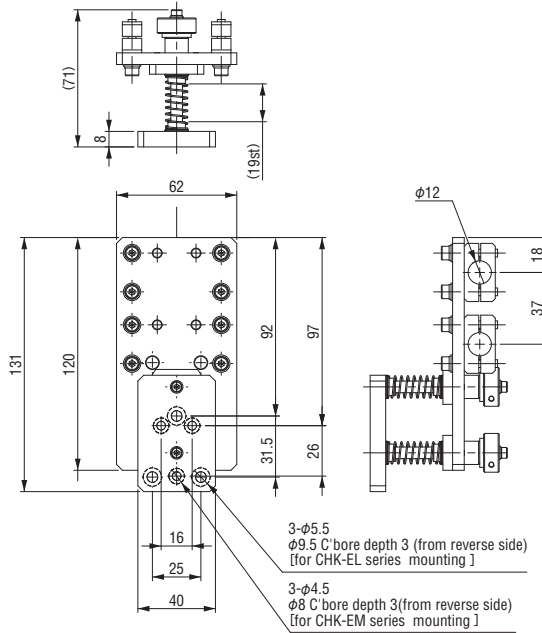

▶ Jumping tunnel gate is caught with tapered section.



Tunnel gate runner chuck

Order code No.	090140
TYPE	J25411-100

- Weight: 76g
- Use Micro-mini cylinder

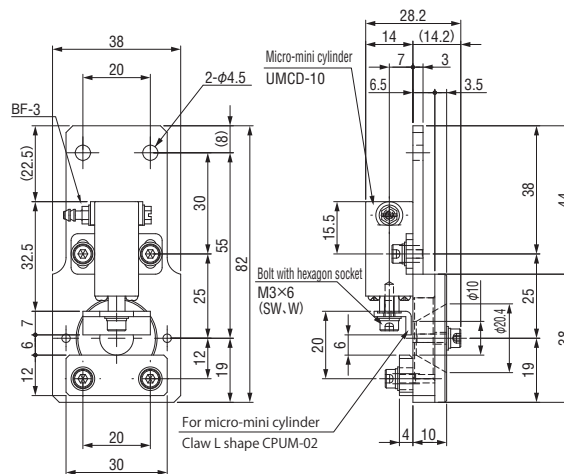

Tunnel gate runner chuck

Order code No.	090141
TYPE	J25411-000

- Weight: 185g
- Use mini cylinder

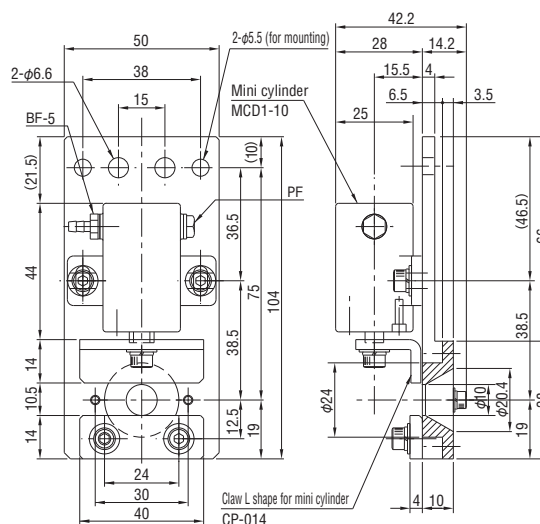



Pipe Combination Chuck / Pipe Combination Chuck · Grip

Special cylinder of hinge structure which operates 90 degrees. Connection to jungle gym is possible.

► High-strength specification of link section

► Option



Pipe combination chuck E · $\phi 12 \cdot 90$ deg

Order code No.	090204
TYPE	J25410-40A

- Weight: 29g
- Joint pipe fitting BF-5 included
- Torque: 0.03Nm
- Structure : Single Action Type

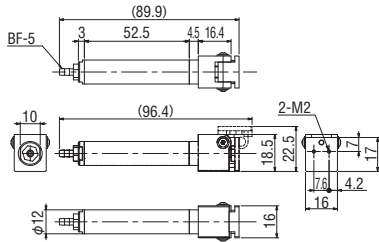

90 degree flat A

Order code No.	131218
TYPE	N01871-101

- Weight: 4.4g

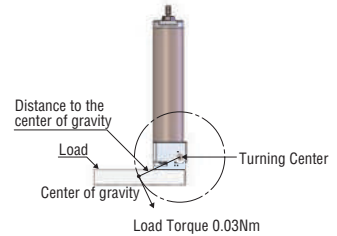
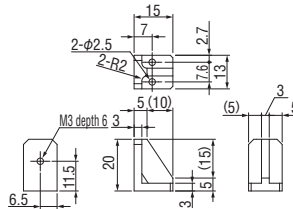

Pipe combination chuck D · $\phi 20 \cdot 90$ deg

Order code No.	090264
TYPE	J25410-30B

- Weight: 78g
- Joint pipe fitting BF-5 included
- Torque: 0.06Nm
- Structure : Single Action Type

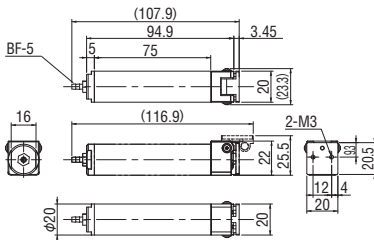

90 degree flat B

Order code No.	131479
TYPE	N01871-102

- Weight: 10.4g

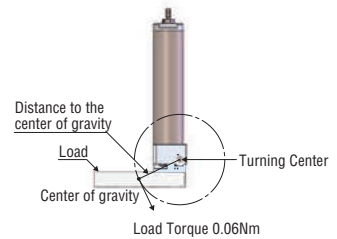
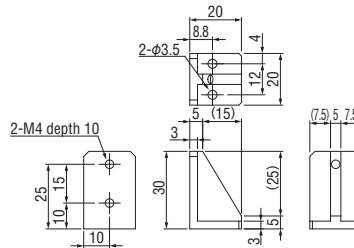

► The pipe combination chuck and holding bracket enable gripping of the product by hinge action.

NEW



Pipe combination chuck · grip $\phi 12$

Order code No.	090262
TYPE	J25410G-40

- Structure : Single Action Type
- Weight: 52g
- Gripping force: 0.03Nm
- Joint pipe fitting BF-5 included
- Position of holding bracket is adjustable

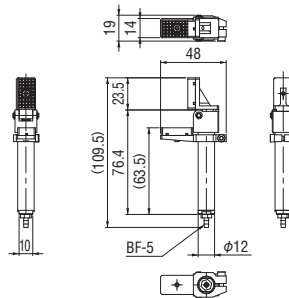

NEW



Pipe combination chuck · grip $\phi 20$

Order code No.	090263
TYPE	J25410G-30

- Structure : Single Action Type
- Weight: 102g
- Gripping force: 0.06Nm
- Joint pipe fitting BF-5 included
- Position of holding bracket is adjustable

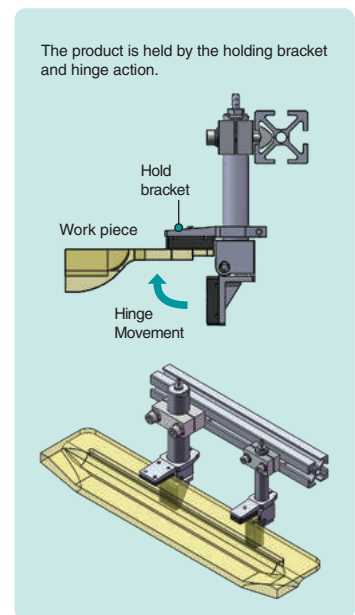
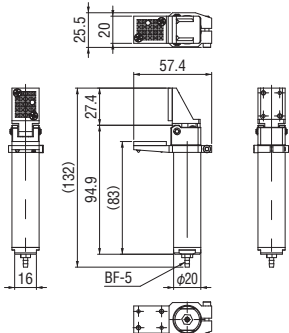

Quick Chuck Change

Quick Chuck Change Manual

Quick Chuck Change Manual (OM Type)

Tool Changer

Automated Hand Exchange System

Grip

Mini Cylinder

Accessories for Mini Cylinder

Container Cylinders

Accessories for Container Cylinder

Grippers

Rubber Material / Grip Pad

Suction

Suction Cups

Suction Stems

Pad in Pad

Vacuum Gripper

Air Ejector / Filter / Check Valve

Ultra Small Part Take Out

Vacuum Generator Unit

Cut

Air Nipper (Small-Medium)

Air Nipper (Large)

Frame / Module

Jungle Gym

Let's Joint

Rectangular Tube

Base Aluminum Material

Sliding Chuck

Pneumatic Components / Sensors

Pneumatic Components

Sensors / Multi AND Board

PCIO Communication Unit

Lightweight Parts Series

Frame / Section / Resin Cylinders / Pads / Resin Manifolds

By Industry

Logistics - Palletizing / Sheet Metal - Stamping - Metal Fabrication

Assembling Tools

Tool / Jig

Information

Various Products Information



Hinge Cylinder

Special cylinder of hinge structure which operates 90 degrees.

Hinge cylinder



You can see moving images of products by using QR code reader of your smartphone.



Double action type

Order code No.	123711
TYPE	MCE-HA

- Weight: 125g
- With Flow controller (AS1201F-M5-04A)
- Torque: 0.08Nm
- Auto switch can be attached

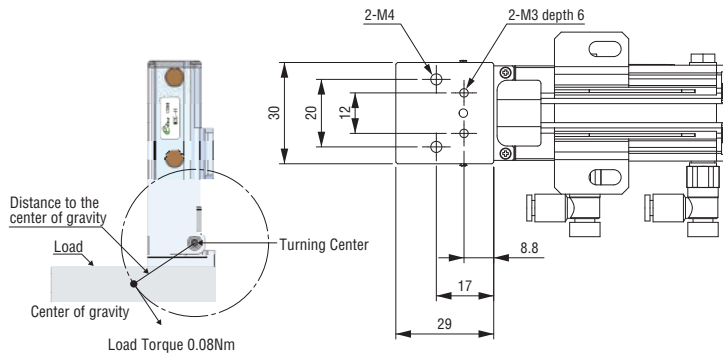
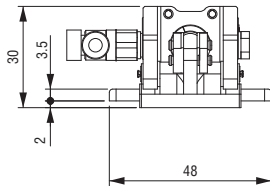
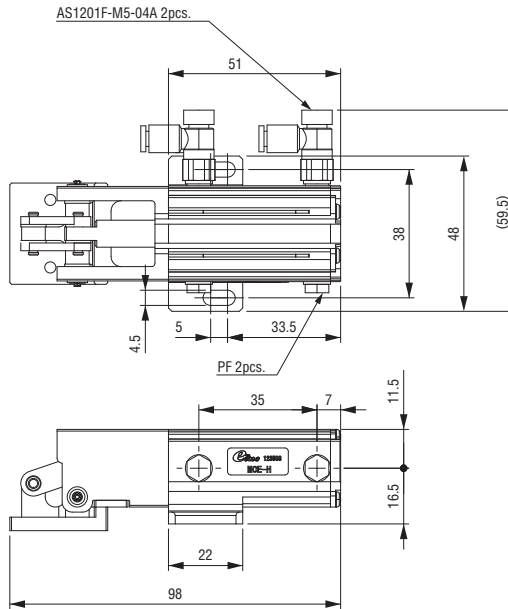

Example of use

[Used to open/close the bottom plate of BOX chuck.]

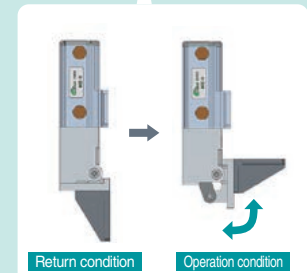
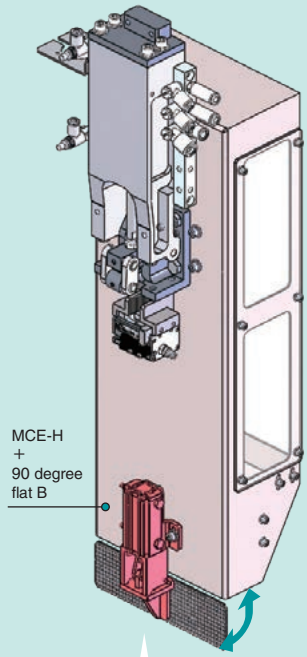

Grip ● Grippers



90 degree flat B

Order code No.	131479
TYPE	N01871-102

- Weight: 10.4g

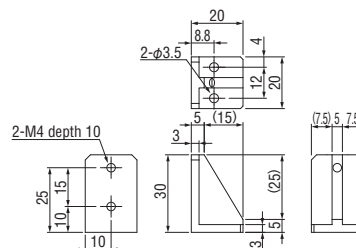

Auto switch (reed SW)

Order code No.	030282
TYPE	D-A93

- Weight: 6g
- Applicable load: relay, PLC
- Load voltage: 24VDC
- Load current range: 5mA-40mA
- Lead wire: 0.5M OUT (+) brown OUT (-) blue
- Indicator light
- Terminal process is not made.
- Wiring → See (6-20)
- Length: 0.5m



Auto switch (contactless)

Order code No.	030425
TYPE	D-M9N

- Weight: 8g
- Applicable load: relay, PLC
- Load voltage: 24VDC
- Load current range: -40mA or lower
- Lead wire: 0.5m brown (+) blue (-)
- Indicator light
- Terminal process is not made.
- Wiring → See (6-20)
- Length: 0.5m





Hinge Chuck Clamp Unit (Double Action)

Best for extracting large parts.

- ▶ Double action type hinge chuck consist with mini container cylinder.
- ▶ Best solution for large parts extraction like automobile bumper or instrument panel, etc.



Hinge chuck • clamp unit

Order code No.	110688
TYPE	L11540-000B

- Weight: 913g
- Pipe joint is sold separately. → See [6-5,6,7](#)

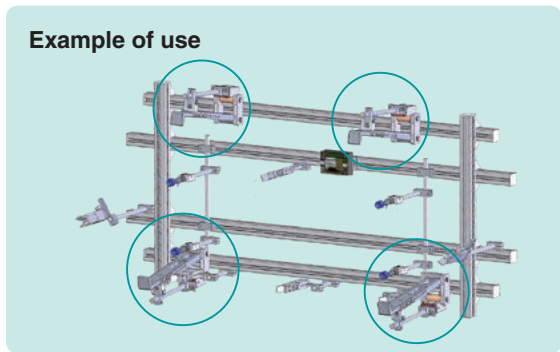

Example of use

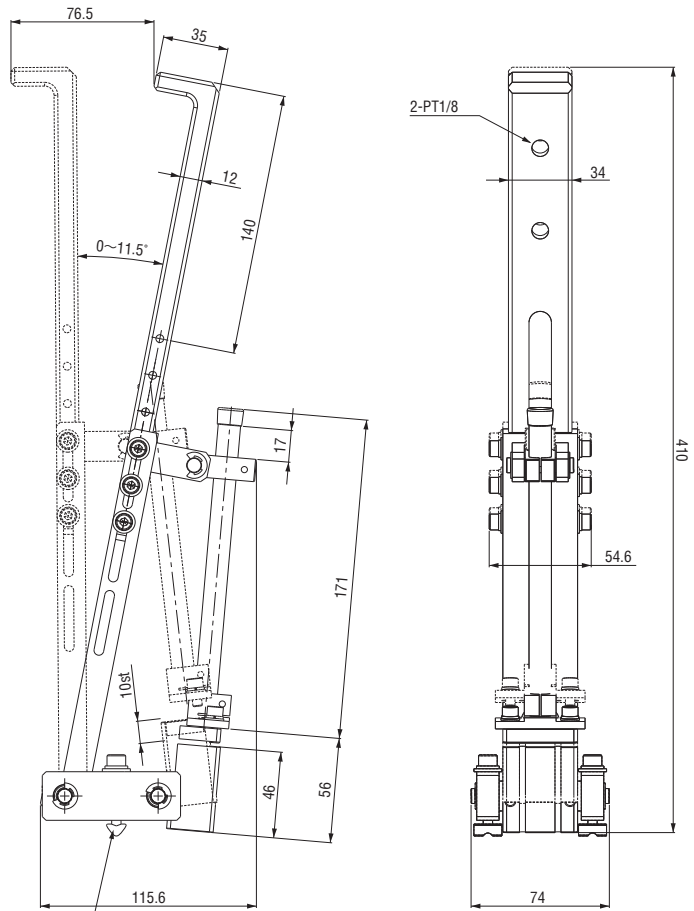

2-M6 mounting nut
(Example of assembly, the bolt and nut aren't included)

- ▶ Suction cup small series can be mounted.



Hinge chuck • suction stem

Order code No.	110567
TYPE	L11540-109

- Weight: 7g

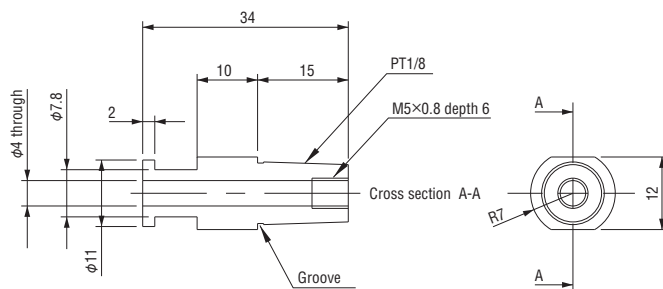

Quick Chuck Change

Quick Chuck Change Manual

Quick Chuck Change Manual (OM Type)

Tool Changer

Automated Hand Exchange System

Grip

Mini Cylinder

Accessories for Mini Cylinder

Container Cylinders

Accessories for Container Cylinder

Grippers

Rubber Material / Grip Pad

Suction

Suction Cups

Suction Stems

Pad in Pad

Vacuum Gripper

Air Ejector / Filter / Check Valve

Ultra Small Part Take Out

Vacuum Generator Unit

Cut

Air Nipper (Small-Medium)

Air Nipper (Large)

Frame / Module

Jungle Gym

Let's Joint

Rectangular Tube

Base Aluminum Material

Sliding Chuck

Pneumatic Components / Sensors

Pneumatic Components

Sensors / Multi AND Board

PCIO Communication Unit

Lightweight Parts Series

Frame / Suction / Resin Cylinders / Pads / Resin Manifolds

By Industry

Logistics-Palletizing/Sheet Metal-Stamping-Metal Fabrication

Assembling Tools

Tool / Jig

Information

Various Products Information



Magnet Chucks

Neodymium magnet is embedded in the chuck parts.

- ▶ Powerful holding force with the magnet.
- ▶ Lightweight with compact design
- ▶ Jungle gym with $\phi 20$ series
- ▶ Using with magnet to transfer steel parts.

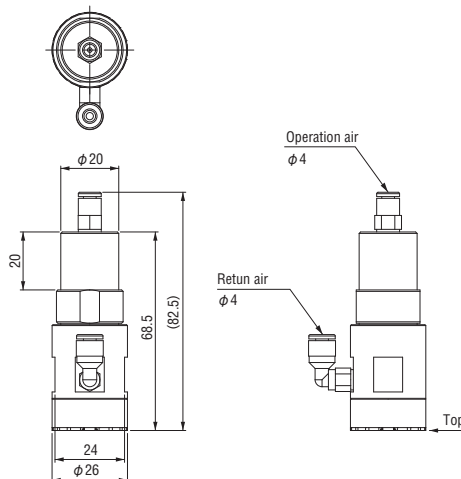

Magnet chuck

Order code No.	123218
TYPE	MGC-20

- Double-act-type cylinder
- Weight: 95g
- Joint pipe fitting KQ2L04-M5N included

Magnet chuck end rubber

Order code No.	123571
TYPE	MGC-C

- Weight: 3g
- Material: urethane rubber



Specification

TYPE	MGC-20
Mechanism	Double Action Type
Air pressure	0.39 ~ 0.49Mpa
Holding force	25N
Residual magnet*	0.01N Max.

* Indicates the residual magnet at the top in return operation.



You can see moving images of products by using QR code reader of your smartphone.



Example of use for a steel plate transport chuck

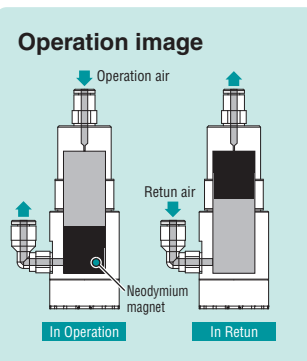

- ▶ Strong holding of uneven / perforated steel plate with permanent magnet!
- Product with sensor to detect magnet position is also available.

Holding force	100N	180N	290N
Magnet chuck			
Drawing			
W/o sensor	Order code No.	185352	185353
	TYPE	SSGM 40G 1/4-IG	SSGM 50G 1/4-IG
	Weight	240g	440g
W/NPN output sensor	Order code No.	185358	185359
	TYPE	SSGM-S-40-G1/4-IG-NPN	SSGM-S-50-G1/4-IG-NPN
	Weight	260g	460g
W/PNP output sensor	Order code No.	185355	185356
	TYPE	SSGM-S-40-G1/4-IG-PNP	SSGM-S-50-G1/4-IG-PNP
	Weight	260g	460g
W/290N	Order code No.	185354	185357
	TYPE	SSGM 70G 1/4-IG	SSGM 70G 1/4-IG-PNP
	Weight	715g	735g

● Material of non-slip ring : Polyurethane PU ● Pipe joint is sold separately. → See **6-5,6,7**



Three Claws Chuck (Double Action Type)

Perfect for gripping the work piece of cylindrical shape.

- ▶ It balances well at cylinder center, and grips the work piece accurately.

Accuracy of movement

±0.01mm

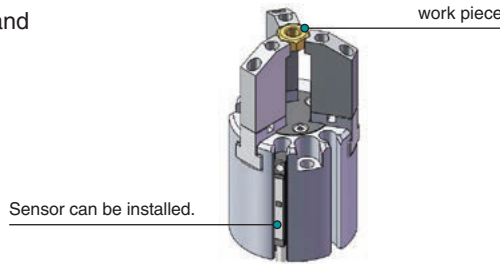

TCC-16 / TCC-25 / TCC-32



NEW



Three Claws Chuck

Order code No.	197258
TYPE	TCC-16

- Stroke: 4mm
- Weight: 60g
- Structure: Double Action Type
- Pipe joint is sold separately. → See (6-5,6,7)
- Auto switch can be attached

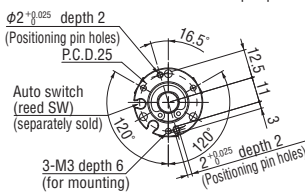
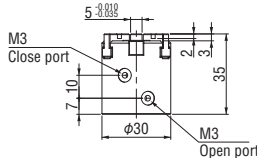
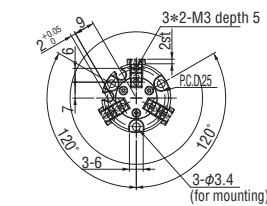

NEW



Three Claws Chuck

Order code No.	197259
TYPE	TCC-25

- Stroke: 6mm
- Weight: 140g
- Structure: Double Action Type
- Pipe joint is sold separately. → See (6-5,6,7)
- Auto switch can be attached

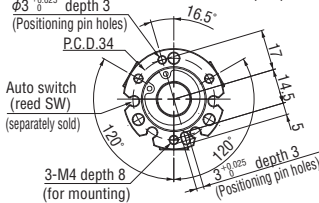
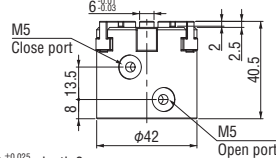
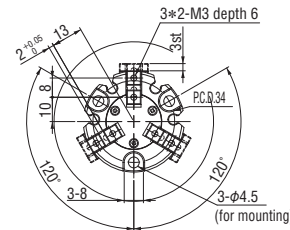

NEW



Three Claws Chuck

Order code No.	197260
TYPE	TCC-32

- Stroke: 8mm
- Weight: 250g
- Structure: Double Action Type
- Pipe joint is sold separately. → See (6-5,6,7)
- Auto switch can be attached

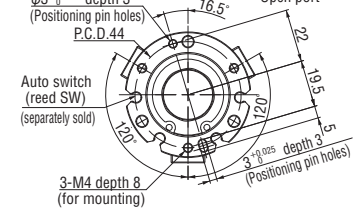
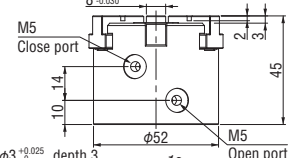
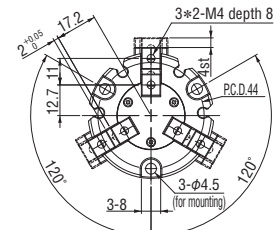

Specification

Product name	TYPE	Used air pressure (MPa)	Motion stroke (mm)	Cylinder diameter (mm)	Gripping force of outside diameter (<0.5MPa) (N)	Gripping force of inner diameter (<0.5MPa) (N)
Three claws chuck	TCC-16	0.2 ~ 0.7	4	16	14	16
	TCC-25		6	25	42	47
	TCC-32		8	32	74	82

Auto switch (reed SW)



Order code No.	030282
TYPE	D-A93

- Weight: 6g
- Applicable load: relay, PLC
- Load voltage: 24VDC
- Load current range: 5mA-40mA
- Lead wire: 0.5M OUT brown OUT (+) blue (-)
- Indicator light
- Terminal process is not made.
- Wiring → See (6-20)
- Length: 0.5m

Auto switch (contactless)



Order code No.	030425
TYPE	D-M9N

- Weight: 6g
- Applicable load: relay, PLC
- Load voltage: 24VDC
- Load current range: 40mA or lower
- Lead wire: 0.5M+V (brown), Load (black), OV(blue)
- Indicator light
- Terminal process is not made.
- Wiring → See (6-20)
- Length: 0.5m

Auto switch (contactless)



Order code No.	030500
TYPE	D-F8N

- Weight: 7g
- Applicable load: relay, PLC
- Load voltage: 24VDC
- Load current range: 40mA or lower
- Lead wire: 0.5M+V (brown), Load (black), OV(blue)
- Indicator light
- Terminal process is not made.
- Wiring → See (6-20)
- Length: 0.5m

Quick Chuck Change

Quick Chuck Change Manual

Quick Chuck Change Manual (OM Type)

Tool Changer

Automated Hand Exchange System

Grip

Mini Cylinder

Accessories for Mini Cylinder

Container Cylinders

Accessories for Container Cylinder

Grippers

Rubber Material / Grip Pad

Suction

Suction Cups

Suction Stems

Pad in Pad

Vacuum Gripper

Air Ejector / Filter / Check Valve

Ultra Small Part Take Out

Vacuum Generator Unit

Cut

Air Nipper (Small-Medium)

Air Nipper (Large)

Frame / Module

Jungle Gym

Let's Joint

Rectangular Tube

Base Aluminum Material

Sliding Chuck

Pneumatic Components / Sensors

Pneumatic Components

Sensors / Multi AND Board

PCIO Communication Unit

Lightweight Parts Series

Frame / Section / Resin Cylinders / Pads / Resin Manifolds

By Industry

Logistics-Palletizing / Sheet Metal-Stamping-Metal Fabrication

Assembling Tools

Tool / Jig

Information

Various Products Information

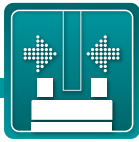

Parallel Chucks (Single Action / Double Action)

Compact design with low profile and small space.



Parallel chuck 5st (single)

Order code No.	072172
TYPE	HC-5S

- Stroke: 5mm ● Weight: 32g
- With joint BF-5-M3 for piping
- Auto switch for action/return end can be mounted (middle check is impossible).

Parallel chuck 10st (single)

Order code No.	072171
TYPE	HC-10S

- Stroke: 10mm ● Weight: 70g
- With joint BF-5 for piping
- Auto switch for action/return end can be mounted (middle check is impossible).

Parallel chuck 10st (double)

Order code No.	072170
TYPE	HC-10

- Stroke: 10mm ● Weight: 70g
- With joint BF-5*2 for piping
- Auto switch for action/return end can be mounted (middle check is impossible).

Parallel chuck • 20st (single)

Order code No.	073319
TYPE	HC-20S

- Stroke: 20mm ● Weight: 288g
- With joint BF-6 for piping

Parallel chuck • 20st (double)

Order code No.	073318
TYPE	HC-20

- Stroke: 20mm ● Weight: 284g
- With joint BF-6 for piping

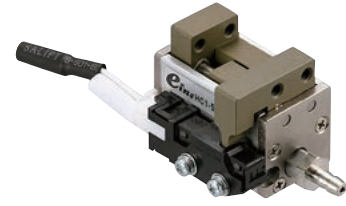

* Rated current: 100mA 30VDC

Parallel chuck • single • 5st (With limit switch)

Order code No.	072702
TYPE	HC1-5S-C1

- Stroke: 5mm ● Weight: 50g
- With joint BF-5-M3 for piping
- Harness length: 500mm

Parallel chuck • single • 10st (With limit switch)

Order code No.	072703
TYPE	HC1-10S-C1

- Stroke: 10mm ● Weight: 95g
- With joint BF-5 for piping
- Harness length: 500mm

Parallel chuck • double • 10st (With limit switch)

Order code No.	072705
TYPE	HC1-10-C1

- Stroke: 10mm ● Weight: 95g
- With joint BF-5*2 for piping
- Harness length: 500mm

Parallel chuck • single • 20st (With limit switch)

Order code No.	072704
TYPE	HC1-20S-C1

- Stroke: 20mm ● Weight: 305g
- With joint BF-6 for piping
- Harness length: 500mm

Parallel chuck • double • 20st (With limit switch)

Order code No.	072706
TYPE	HC1-20-C1

- Stroke: 20mm ● Weight: 300g
- With joint BF-6*2 for piping
- Harness length: 500mm

HC/HC1 series specification

TYPE	Mechanism	Used air pressure (MPa)	Ambient temperature (°C)	Motion stroke (mm)	Cylinder diameter (mm)	Grip power (<0.4Mpa)		
						Close(N)	Open(N)	
HC-5S	Single Action Type	0.3 ~ 0.6	5 ~ 60	5	φ 7	6	—	
HC-10S				10	φ 10	14	—	
HC-10				Double Action Type	15	—	15	—
HC-20S					17	—	—	—
HC-20	28	—	28	—	—			
HC1-5S-C1	Single Action Type	0.4 ~ 0.6	5 ~ 60	5	φ 7	5	—	
HC1-10S-C1				10	φ 10	14	—	
HC1-10-C1				Double Action Type	15	—	15	—
HC1-20S-C1					17	—	—	—
HC1-20-C1	28	—	28	—	—			



Auto switch (reed SW)

Order code No.	030282
TYPE	D-A93

- Weight: 6g ● Applicable load: relay, PLC
- Load voltage: 24VDC
- Load current range: 5mA-40mA
- Lead wire: 0.5M OUT (+) brown OUT (-) blue
- Indicator light
- Terminal process is not made.
- Wiring → See (6-20) ● Length: 0.5m



Auto switch (contactless)

Order code No.	030425
TYPE	D-M9N

- Weight: 8g ● Applicable load: relay, PLC
- Load voltage: 24VDC
- Load current range: 40mA or lower
- Lead wire: 0.5M+V (brown), Load (black), 0V(blue)
- Indicator light
- Terminal process is not made.
- Wiring → See (6-20) ● Length: 0.5m



Limit switch Ass'y

Order code No.	072708
TYPE	HC1-SW1

- Weight: 10g ● For HC1-5S/10(S)
- Mounting bolt and nut attached
- Rated current: 100mA 30VDC
- Terminal process is not made.
- Harness length: 500mm



Limit switch Ass'y

Order code No.	072709
TYPE	HC1-SW2

- Weight: 10g ● For HC1-20(S)
- Mounting bolt and nut attached
- Rated current: 100mA 30VDC
- Terminal process is not made.
- Harness length: 500mm

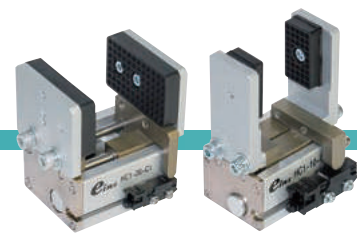

Example combination

► Outside dimension of HC series

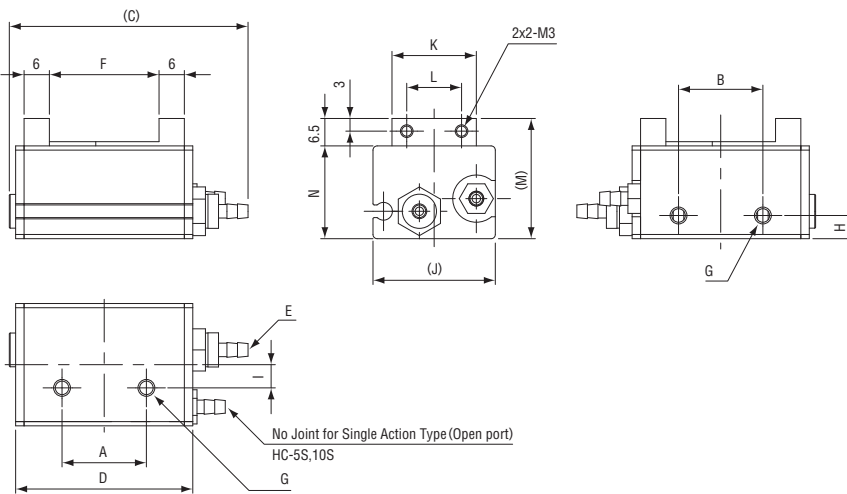

■ Dimensions (mm)

TYPE	HC-5S	HC-10S	HC-10	HC-20S	HC-20
A	17	20		32	
B	10	20		32	
C	45	56.6		75	
D	32	42		60	
E	BF-5-M3	BF-5		BF-6	
F	max16/min11	max26/min16		max40/min20	
G	2-M3 depth 4	2-M4 depth 5		2-M5 depth 10	
H	5	5.5		8	
I	6	5.5		6	
J	18	29		48	
K	13	20		32	
L	8	13		20	
M	25.5	28.5		44	
N	19	22		31.5	

► Outside dimension of HC1 series

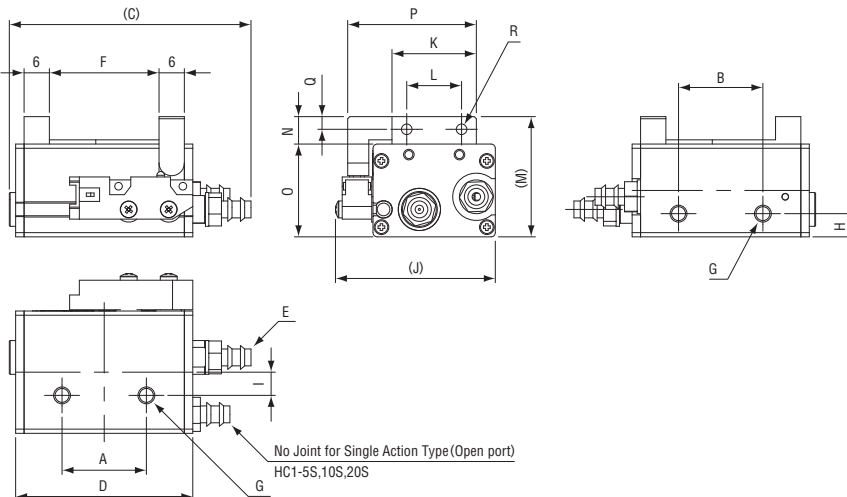

■ Dimensions (mm)

TYPE	HC1-5S-C1	HC1-10(S)-C1	HC1-20(S)-C1
A	17	20	32
B	10	20	32
C	45	57	73
D	32	42	60
E	BF-5-M3	BF-5	BF-6
F	max16/min11	max26/min16	max40/min20
G	2-M3 depth 4	2-M4 depth 5	2-M5 depth 10
H	5	5.5	8
I	6	5.5	6
J	28	39	58
K	13	20	32
L	8	13	20
M	25.5	28.5	44
N	6.5	6.5	12.5
O	19	22	31.5
P	21.5	30.5	46
Q	3		5
R	2x2-M3		2x2-M5



Claw • for parallel chuck

Order code No. **023215**

TYPE **CP-HC10N**

- Weight: 9g ● For HC,HC1-10, 10S
- Installation of CPUM-01 → (2-10) to product positioning side is possible.

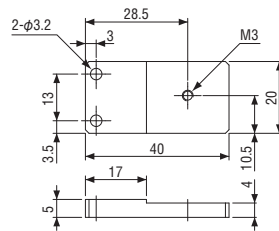

Claw • for parallel chuck

Order code No. **023216**

TYPE **CP-HC20N**

- Weight: 26g ● For HC1-20, 20S
- Installation of CPL-060, 061 → (2-10) to product positioning side is possible.

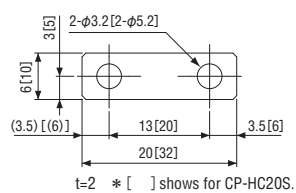
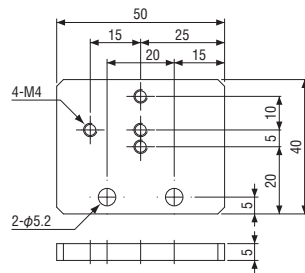

Spacer • for parallel chuck

Order code No. **023217**

TYPE **CP-HC10S**

- Weight: 1g ● For HC,HC1-10, 10S

Order code No. **023218**

TYPE **CP-HC20S**

- Weight: 2g ● For HC1-20, 20S

Quick Chuck Change

Quick Chuck Change Manual

Quick Chuck Change Manual (OM Type)

Tool Changer

Automated Hand Exchange System

Grip

Mini Cylinder

Accessories for Mini Cylinder

Container Cylinders

Accessories for Container Cylinder

Grippers

Rubber Material / Grip Pad

Suction

Suction Cups

Suction Stems

Pad in Pad

Vacuum Gripper

Air Ejector / Filter / Check Valve

Ultra Small Part Take Out

Vacuum Generator Unit

Cut

Air Nipper (Small-Medium)

Air Nipper (Large)

Frame / Module

Jungle Gym

Let's Joint

Rectangular Tube

Base Aluminum Material

Sliding Chuck

Pneumatic Components / Sensors

Pneumatic Components

Sensors / Multi AND Board

PCIO Communication Unit

Lightweight Parts Series

Frame / Suction / Resin Cylinders / Pads / Resin Manifolds

By Industry

Logistics-Palletizing / Sheet Metal-Stamping-Metal Fabrication

Assembling Tools

Tool / Jig

Information

Various Products Information

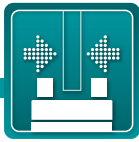

Parallel Chucks (Double Action)

Single open/close of the claws of both sides is possible with the built-in two cylinders.

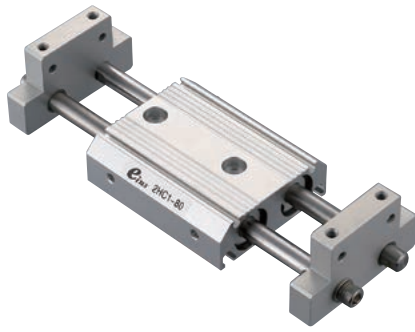

Parallel chuck 40st (double) * 2

Order code No.	282205
TYPE	2HC1-80

- Stroke: 40mm×2
- Weight: 650g
- Installation of auto switch for act / return limit is possible.
- Pipe joint is sold separately. → See (6-5,6,7)

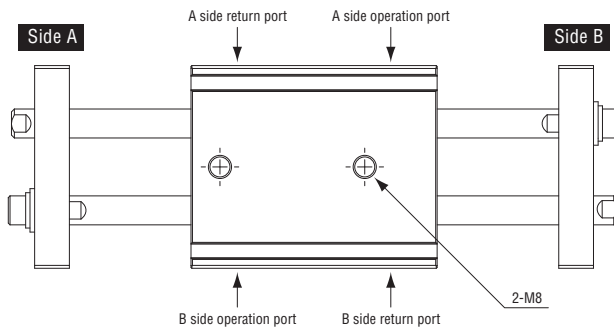
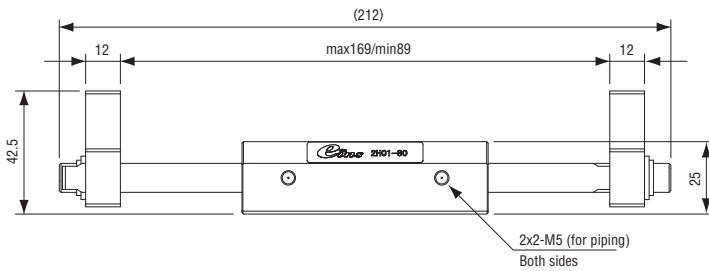
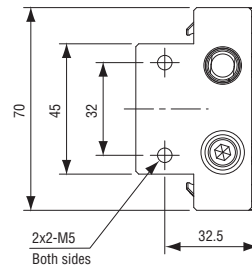
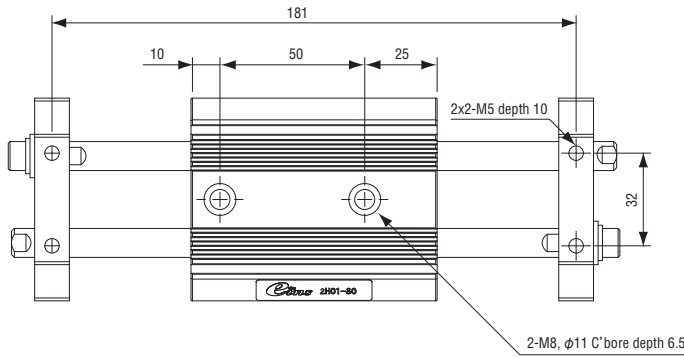

Auto switch (reed SW)

Order code No.	030282
TYPE	D-A93

- Weight: 6g
- Load voltage: 24VDC
- Load current range: 5mA-40mA
- Lead wire: 0.5M OUT (+) brown OUT (-) blue
- Indicator light
- Terminal process is not made.
- Wiring → See (6-20)
- Length: 0.5m
- Applicable load: relay, PLC



Auto switch (contactless)

Order code No.	030425
TYPE	D-M9N

- Weight: 8g
- Load voltage: 24VDC
- Load current range: -40mA or lower
- Lead wire: 0.5M+V (brown), Load (black), OV(blue)
- Indicator light
- Terminal process is not made.
- Wiring → See (6-20)
- Length: 0.5m
- Applicable load: relay, PLC

Specification

Product name	TYPE	Mechanism	Used air pressure (Mpa)	Ambient temperature (°C)	Motion stroke (mm)	Cylinder diameter (mm)	Grip power (0.4Mpa)	
							Close(N)	Open(N)
Parallel chuck	2HC1-80	Double action type	0.4 ~ 0.6	5 ~ 60	40 × 2	φ20 × 2	100	100

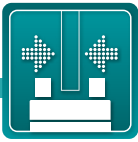

Parallel Chucks (Single Action)

High precision with linear guide!

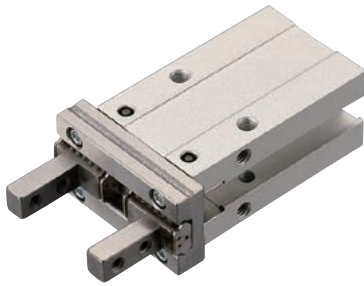

Standard type (single) Parallel chuck

Order code No.	123401
TYPE	MHZ2-10S

- Stroke: 4mm
- Weight: 55g
- Auto switch can be attached as optional*
- Pipe joint is sold separately → See (6-5,6,7)

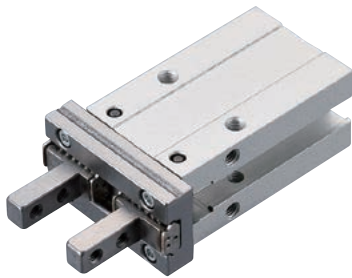

Narrow type (single) Parallel chuck

Order code No.	122451
TYPE	MHZ2-10SN

- Stroke: 4mm
- Weight: 55g
- Auto switch can be attached as optional*
- Pipe joint is sold separately. → See (6-5,6,7)



Auto switch (contactless)

Order code No.	030425
TYPE	D-M9N

- Weight: 8g
- Applicable load: relay, PLC
- Load voltage: 24VDC
- Load current range: -40A or lower
- Lead wire: 0.5M + V (brown), Load (black), 0V (blue)
- Indicator light
- Terminal process is not made.
- Special metal bracket (BMG2-012) is required to attach auto switch.
- Wiring → See (6-20)
- Length: 0.5m



Auto switch mounting bracket

Order code No.	010634
TYPE	BMG2-012

- Weight: 2g

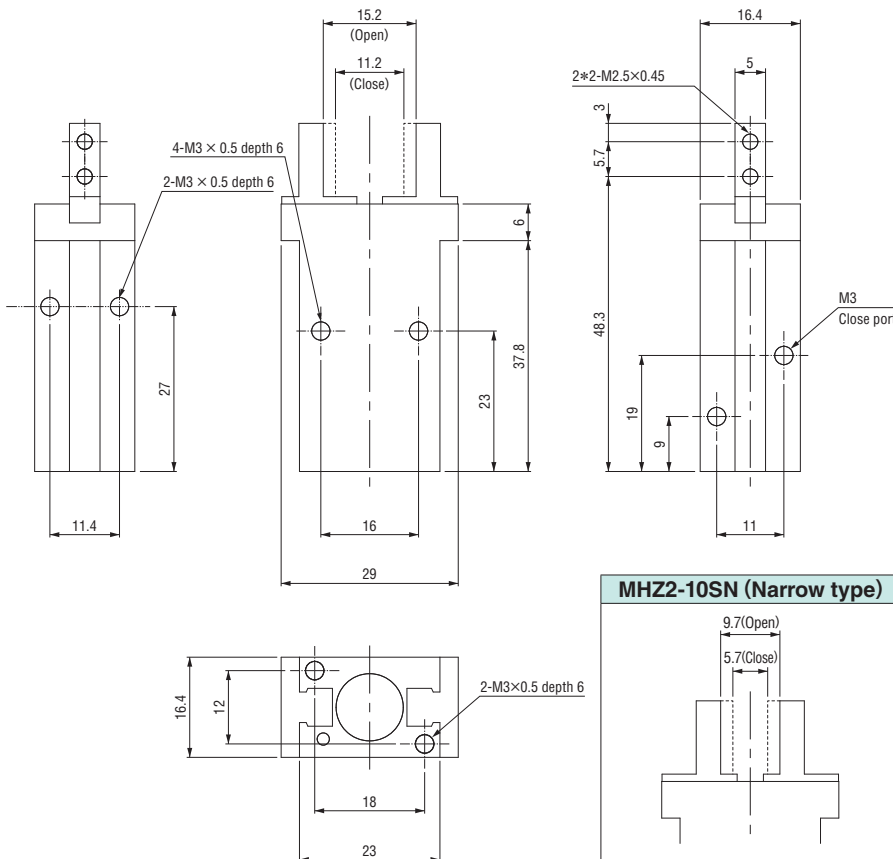

Specification

Product name	TYPE	Used air pressure (Mpa)	Ambient temperature (°C)	Motion stroke (mm)	Cylinder diameter (mm)	Gripping force (<0.5MPa) (N)	Accuracy of movement (mm)
Parallel chuck	MHZ2-10S MHZ2-10SN	0.35 ~ 0.7	-10 ~ 60	4	φ 10	7.1	± 0.01

* Special metal bracket (BMG2-012) is required to attach auto switch (D-M9N). * Auto switch (D-A93) cannot be used.

Quick Chuck Change

Quick Chuck Change Manual

Quick Chuck Change Manual (OM Type)

Tool Changer

Automated Hand Exchange System

Grip

Mini Cylinder

Accessories for Mini Cylinder

Container Cylinders

Accessories for Container Cylinder

Grippers

Rubber Material / Grip Pad

Suction

Suction Cups

Suction Stems

Pad in Pad

Vacuum Gripper

Air Ejector / Filter / Check Valve

Ultra Small Part Take Out

Vacuum Generator Unit

Cut

Air Nipper (Small-Medium)

Air Nipper (Large)

Frame / Module

Jungle Gym

Let's Joint

Rectangular Tube

Base Aluminum Material

Sliding Chuck

Pneumatic Components / Sensors

Pneumatic Components

Sensors / Multi AND Board

PCIO Communication Unit

Lightweight Parts Series

Frame / Section / Resin Cylinders / Pads / Resin Manifolds

By Industry

Logistics-Palletizing/Sheet Metal-Stamping-Metal Fabrication

Assembling Tools

Tool / Jig

Information

Various Products Information

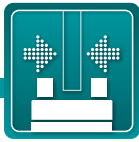

Parallel Hand (Double Action)

Durable bush guide embedded.

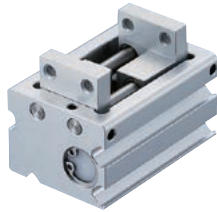

▶ Double action type Parallel hand • 15st

Order code No.	071996
TYPE	HLA-12AS

- Stroke: 15mm ● Weight: 152g
- Auto switch can be attached(E-16-M1)
- Pipe joint is sold separately.
- See (6-5,6,7)

▶ Double action type Parallel hand • 20st

Order code No.	070986
TYPE	HLA-15AS

- Stroke: 20mm ● Weight: 276g
- Auto switch can be attached(E-16-M1)
- Pipe joint is sold separately.
- See (6-5,6,7)

▶ Double action type Parallel hand • 25st

Order code No.	071997
TYPE	HLA-20AS

- Stroke: 25mm ● Weight: 504g
- Auto switch can be attached(E-16-M1)
- Pipe joint is sold separately.
- See (6-5,6,7)



▶ Double action type Parallel hand • 15st • w/ rubber cover

Order code No.	071999
TYPE	HLAG-12AS

- Stroke: 15mm ● Weight: 157g
- Auto switch can be attached(E-16-M1)
- Pipe joint is sold separately.
- See (6-5,6,7)

▶ Double action type Parallel hand • 20st • w/ rubber cover

Order code No.	072000
TYPE	HLAG-15AS

- Stroke: 20mm ● Weight: 281g
- Auto switch can be attached(E-16-M1)
- Pipe joint is sold separately.
- See (6-5,6,7)

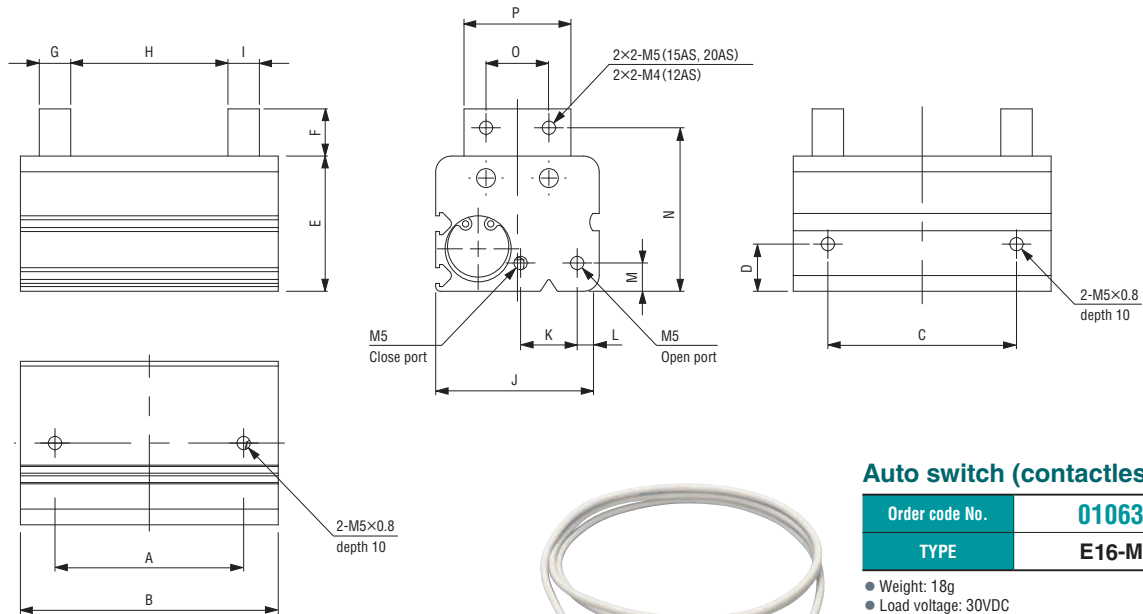

■ Dimensions

(mm)

TYPE	A	B	C	D	E	F	G	H	I	J	K	L	M	N	O	P
HLA-12AS	30	54	30	12	29	10	6	max30/min15	6	37	13.5	4	8	35	14	22
HLA-15AS	40	70	40	13.5	34	12	10	max40/min20	10	43	14	5.5	9	41	18	30
HLA-20AS	60	82	60	15	43	15	10	max50/min25	10	52	18	7	9	52	20	34
HLAG-12AS	30	61	—	—	40	10	8	max30/min15	8	46.8	13.5	4	8	46	10	17
HLAG-15AS	40	81.1	—	—	46.5	12	10	max40/min20	10	57	14	5.5	9	53.5	14	24

Product name	TYPE	Used air pressure (MPa)	Ambient temperature (°C)	Motion stroke (mm)	Cylinder diameter (mm)	Inner capacity (round trip)	Accuracy of movement (mm)	Lubrication
Parallel hand	HLA,HLAG-12AS	0.3 ~ 0.7	5 ~ 60	15	φ 12	1.69cc/times	± 0.03	No lubrication or turbine oil class 1 [ISOVG32]
	HLA,HLAG-15AS			20	φ 15	3.53cc/times		
	HLA-20AS			25	φ 20	7.85cc/times		



Needle Gripper

Embedded needle allows holding fiber workpiece with high air permeability.



Needle gripper (diameter 0.8mm)

Order code No.	186255
TYPE	SNG-M-4-0.8

- Weight: 80g ● Air single action type
- Needle will be output with action.
- Pipe joint is sold separately.
- ➔ See (6-5,6,7)



Needle piston set for exchange (4pcs)

Order code No.	041925
TYPE	ERS-SET-SNG-M-0.8

- Weight: 12g ● 4pcs
- For SNG-M-4-0.8

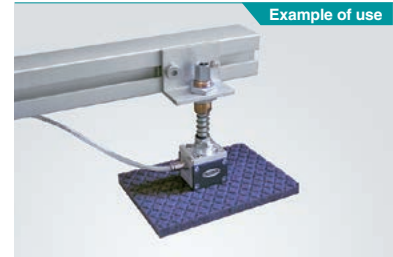
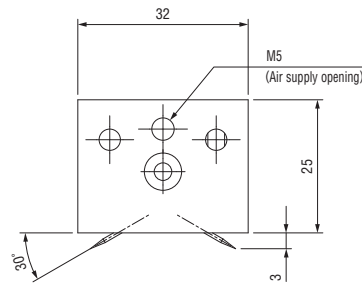
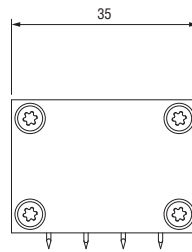
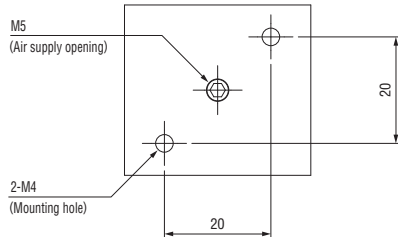

Example of use



Needle gripper (diameter 0.8mm)

Order code No.	186256
TYPE	SNG-AP-10-0.8-V-10

- Weight: 225g ● Air double action type
- Needle will be output with action.
- Pipe joint is sold separately.
- ➔ See (6-5,6,7)



Needle holder set for exchange (2pcs)

Order code No.	041926
TYPE	ERS-SET-SNG-AP/AE-0.8-10

- Weight: 6g ● For SNG-AP-10-0.8-V-10

Needle gripper (diameter 1.2mm)

Order code No.	186257
TYPE	SNG-AP-10-1.2-V-10

- Weight: 225g ● Air double action type
- Needle will be output with action.
- Pipe joint is sold separately.
- ➔ See (6-5,6,7)

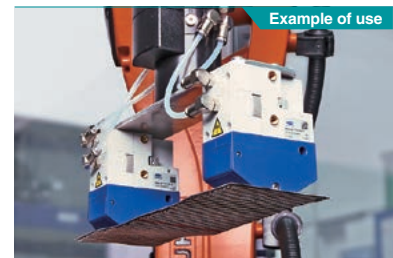
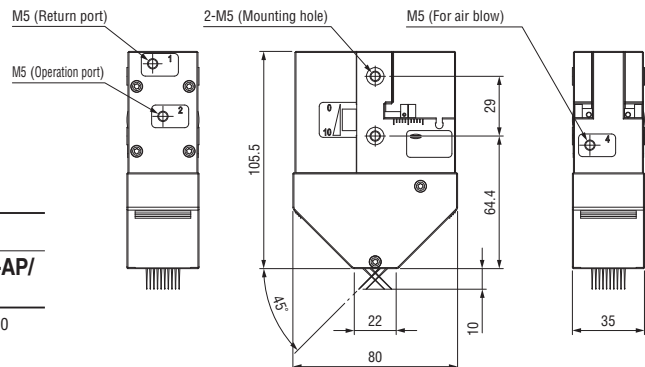

Example of use

Quick Chuck Change

Quick Chuck Change Manual

Quick Chuck Change Manual (OM Type)

Tool Changer

Automated Hand Exchange System

Grip

Mini Cylinder

Accessories for Mini Cylinder

Container Cylinders

Accessories for Container Cylinder

Grippers

Rubber Material / Grip Pad

Suction

Suction Cups

Suction Stems

Pad in Pad

Vacuum Gripper

Air Ejector / Filter / Check Valve

Ultra Small Part Take Out

Vacuum Generator Unit

Cut

Air Nipper (Small-Medium)

Air Nipper (Large)

Frame / Module

Jungle Gym

Let's Joint

Rectangular Tube

Base Aluminum Material

Sliding Chuck

Pneumatic Components / Sensors

Pneumatic Components

Sensors / Multi AND Board

PCIO Communication Unit

Lightweight Parts Series

Frame / Section / Resin Cylinders / Pads / Resin Manifolds

By Industry

Logistics-Palletizing/Sheet Metal-Stamping-Metal Fabrication

Assembling Tools

Tool / Jig

Information

Various Products Information

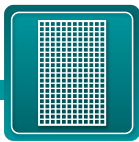

Rubber Pad / EP Sponge / Pad (Silicone Sponge)

Cut sheets to prevent scratches on products.

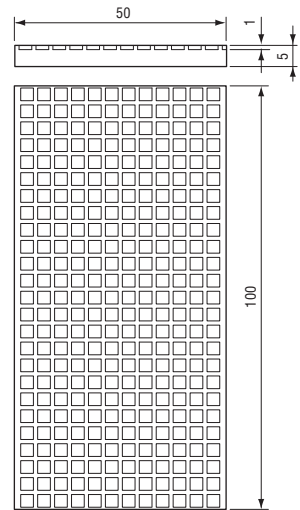
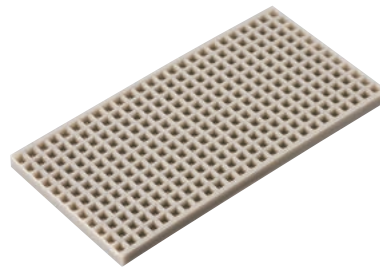
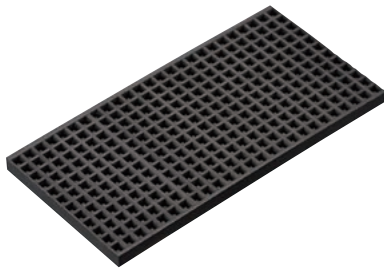

Rubber Pad (Nitrile)

Order code No.	370078
TYPE	5T*50*100

● Weight: 27.6g ● Material: nitrile rubber

Rubber Pad (Silicone)

Order code No.	310536
TYPE	5T*50*100

● Weight: 27.6g ● Material: silicon

Grip ● Rubber Material / Grip Pad

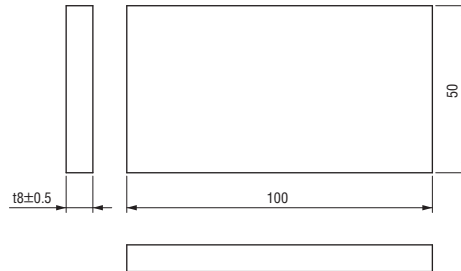

(SD sheet, EP sponge)

Order code No.	340923
TYPE	8*50*100-EPSP

● Weight: 5g ● Material: EPDM ● The finished dimensions may be different from those of the drawing as sponge material is used.

Cautions for pasting (SD sheet, EP sponge)

- Please use within 1 month after purchase. Adhesive strength is remarkably reduced after left for a long period of time. It is recommended to jointly use silicon series adhesive (371759 Bath Bond).
- Wipe the surface clean with ethanol before you stick it on the cup. Do not touch the surface with your hands.
- Hold the adhesive surface with sufficient adhesion to the surface for about 24 hours.
- Use silicon adhesive (371759 Bath Bond), if the adhesive strength is low.
- Double-sided tape is weak when the oblique tension force is added. Use the tape for the vertical direction force.



Pad (silicone sponge)

Order code No.	293463
TYPE	3T*250*250

● Weight: 102g ● Material: silicon sponge
● 250×250mm · T3mm



Adhesive (Sponge Pads)

Order code No.	371759
TYPE	Adhesive Q 50G Clear #4888

- NET: 50ml
- Silicon bond
- Use for adhesion to silicon rubber.



Adhesive Cemedine 20ML

Order code No.	371765
TYPE	AX-038 (SUPER X · 20TM)

- NET: 50ml
- Use for adhesion to rubber plate.



Adhesive Cemedine 135ML

Order code No.	002481
TYPE	AX-250 (SUPER X8008 · 135ML)

- NET: 135ml
- If you need a Material Safety Data Sheet (SDS), please purchase it.
- Use for adhesion to rubber plate.

TYPE	Standard	Heat resistance *	Hardness	Color
Nitrile rubber	5T*50*100	-10 ~ +100	shore A70 ± 10	Black
Silicone	5T*50*100	-60 ~ +250	shore A70 ± 10	White
Pad (silicone sponge)	3T*250*250	-60 ~ +200	Aska C23	Orange
EPDM	8*50*100-EPSP	-30 ~ +100	-	Black
Chloroprene rubber	CP-060	-35 ~ +100	shore A70 ± 10	Black

* General characteristics numerical value (reference value)